WEATHER FORECAST

Victoria and vicinity — Light to moderate winds, generally fair and not much change in temperature.
Vancouver and vicinity—Light to moderate winds, generally fair and moderately warm.

Victoria Daily Times

TIMES TELEPHONES

Advertising Department .....Empire 4175
Circulation Department .....Empire 7523
News Editor and Reporters....Empire 7177
Managing Editor .....Garden 6829

VOL. 84 NO. 152 — VICTORIA, B.C., WEDNESDAY, JUNE 27, 1934 —20 PAGES — PRICE FIVE CENTS

VERNON TRIAL ATTRACTS LARGE CROWD

Henry Cotton Sets Record to Lead In British Open Golf

English Pro Burns Up St. George Course in 67 to Lead Field By Three Strokes at End of First Round; Breaks Record Held Jointly By Jones and Hagen

Sarazen Eight Strokes Back

Sandwich, Eng., June 27.—Shattering all first-round records in the history of the British open golf championship, Henry Cotton, a native professional, to-day scored a sub-par 67 over the Royal St. George's course to take a three-strike lead in the first eighteen holes of the seventy-two-hole title grind.

Cotton "burned up" the first nine holes in thirty-one strikes—the same number he required to reach the turn here Monday in the first eighteen-hole qualifying round when he shot a 66, and came home in even fours for a thirty-six to better by one stroke the first-round record of 68 held jointly by the redoubtable Bobby Jones and the swashbuckling Walter Hagen.

The Briton finished the first round three strokes ahead of Fred Taggart, another British pro, who shot the course in 34-36 for a 70 and second place.

A group of five players, including Denny Shute, Philadelphia, the defending champion, had first-round 71's.

SARAZEN HAS 75

Gene Sarazen, the 1932 champion and top-heavy favorite with the bettors, posted a 75, while Joe Kirkwood and MacDonald Smith, the other invaders from the United States, had 74 and 77, respectively.

A steady rain beat down upon the links as the 101 qualifiers began first-round play.

The downpour caused stock of Sarazen, winner of the title in 1932, to lose some of its usual buoyancy.

(Turn to Page 11, Col. 3)

WELFARE HEAD POST FILLED

Dr. George Davidson of Vancouver Chosen to Succeed W. Manson

Dr. George Davidson, B.A., M.A., Ph.D., of Vancouver, will take over the post of superintendent of Welfare and neglected children for the province, to be vacated shortly by William Manson, it was announced this morning by Hon. G. M. Weir, Provincial Secretary.

Dr. Davidson is one of the University of British Columbia's brilliant graduates in sociology and education and will be brought into the civil service as part of Dr. Weir's scheme to place the whole of the welfare services of the province on a scientific basis. He is a comparatively young man, but regarded as one of the cleverest students graduating from the British Columbia University in many years. He took his M.A. and B.A. at the U.B.C. about six years ago and then took his Ph.D. at Harvard, winning a traveling fellowship for his work there. As a result he studied for another year in Europe.

In choosing Dr. Davidson for the position, Dr. Weir has followed out his practice of selecting the best products of the provincial university for posts requiring particular training. The minister pointed out on one occasion recently the province has an investment of $3,500,000 in the university and should be able to secure benefit of the well-trained men and women trained out there. In many cases brilliant graduates of the university have to go into other fields to carry out their vocations.

Dr. Davidson will be responsible to Dr. Harry M. Cassidy, recently appointed to co-ordinate and unify all of the provincial welfare services.

AS LINER DRESDEN SANK OFF NORWAY

This picture, telephotoed to London and thence to New York and speeded across the continent to Victoria, shows the North German Lloyd liner Dresden, with a 20-degree list, just before she sank, after striking a submerged rock off the southwestern coast of Norway. The photo was taken from one of the rescue ships, part of which can be seen at the left. Capt. Tacogsen, pilot of the ill-fated vessel, assumed full responsibility for the disaster, in which two women lost their lives and many were injured. The Dresden was carrying 1,000 Germans on a Nazi cruise in Norwegian waters.

Court Thronged as Jury Hears Evidence On Slaying of Constable

NO EMPIRE AIR FORCE PLANNED

Canadian Press

London, June 27.—Although the government had "lost hope" in the Disarmament Conference and would delay no longer in building up the air forces, Lord Londonderry, Air Minister, told the House of Lords this evening he had rejected the proposal for an Empire air force.

QUINTUPLETS ADD WEIGHT

Corbeil, Ont., June 27.—Adding 3¼ ounces to their total weight since Tuesday, the thirty-day-old Dionne quintuplets crossed the thirteen-pound mark to-day for the first time.

Yvonne, Annette, Cecile and Emilie all put on ¾ ounces and Marie, the smallest, added ¼ ounce. The gains brought their total to 13 pounds 3 ounces, compared with 10 pounds 1¼ ounces when they were first weighed accurately on June 4.

Radio Musicians In Calgary Contest

Calgary, June 27.—"If any members of the Calgary union make separate contracts with the Radio Commission, we will expel them," declared Walter R. Herbert, president of the local branch of the Canadian Musicians' Union, when he was informed several Winnipeg members had arranged contracts with the commission.

FINE IMPOSED ON PUBLISHER

Edmonton Judge Orders Contempt Penalty For C. E. Campbell; Reporter Fined

Canadian Press

Edmonton, June 27. — Found guilty of contempt of court, Charles E. Campbell, publisher of The Edmonton Bulletin, and J. S. Cowper, staff writer, to-day were both fined by Mr. Justice W. C. Ives, presiding at the hearing of the civil suit of Vivian MacMillan for unstated damages against Premier J. E. Brownlee.

Mr. Campbell was sentenced to a fine of $300 or in default ten days' imprisonment with hard labor in the Fort Saskatchewan jail. A $100 fine was imposed on Mr. Cowper. In default of payment, he must serve three days, with hard labor, in the Fort Saskatchewan jail.

Both were granted until 10 a.m. Thursday to pay the fines.

Mr. Justice Ives directed that all representatives of The Edmonton Bulletin except stenographers, should be excluded from inside the court rail—from the press tables—until the contempt had been purged.

The sentence followed complaint made by A. L. Smith, K.C., Brownlee counsel. At this morning's session he

(Turn to Page 18, Col. 6)

Indians Attend in Relays As Three George Brothers Are Tried; Indian Describes Last Moments of Dominion Constable F. Gisbourne

TRIAL MAY LAST FOR TEN DAYS

By Ernest S. Cowper
Canadian Press Correspondent

Vernon, B.C., June 27.—A crowded courtroom sweltering under the rays of a hot sun radiated by the glass roof of the courthouse was on hand this morning as the trial of the three George brothers, charged with the murder of Dominion Indian Department Constable Gisbourne on the night of May 23, moved into the second day of what may prove a ten-day trial.

From now on much of the evidence will be from Indians through an interpreter, and Mr. Justice Denis Murphy, the trial judge, is insistent every word be carefully and fully interpreted to the three accused.

The Indians appear to be attending the trial in relays, for the morning a new crop of faces filled the galleries, while on the surrounding lawns squatted silent squaws wearing flaring and vari-colored head dress. A dramatic story of the battle that ensued when Constable Gisbourne and Provincial Constable Percy Carr reached the reservation was told by Joseph Edward, Indian cripple with a stunted body but enormous shoulders and neck.

"Who sent you?" he declared Eneas George asked Constable Gisbourne, and on being told that Barber had sent him added "I thought Barber was the Indian Agent."

CALLED TO CARR

Constable Gisbourne then made a grab for Eneas, said the witness, and called out, "Nobody can stop me; I must do my duty." He called to Constable Carr, "Come over, we're going to take these men," the witness declared.

Then started the battle during which Constable Gisbourne was knocked over and one of the prisoners struck him five times on the face and head with Constable Gisbourne's flashlight. Then a shot was fired, said the witness, and Joseph George

(Turn to Page 11, Col 7)

Rumors Of Naval Plans Stir British Commons

Rt. Hon. Stanley Baldwin, However, Refuses to Be Drawn Into Statement By Questions on British-U.S. Conference

By George Hambleton, Canadian Press Staff Writer

London, June 27.—The House of Commons was stirred to-day by rumors of new British naval plans, aroused by reports of the preliminary naval conversations in which the British are understood to have told the United States delegates Britain needs more ships.

Rt. Hon. Stanley Baldwin, leading the government in the absence of Prime Minister MacDonald, rigidly stuck to the silence which the British have thrown over the naval conversations since their opening.

There had been preliminary conversations with the United States, Mr. Baldwin said. France, Japan and Italy had agreed to participate in later bilateral conversations. The Japanese Government had not put forward any demand for naval parity.

NO DAILY STATEMENT

Geoffrey Le Mander, Liberal, pressed whether it was true that during the Anglo-American talks statements had been made which might mean the submission of supplementary naval estimates.

"That might mean a daily statement, and I will at no time make it," Mr. Baldwin declared.

"Reports to this effect have been circulated in the United States," Mr. Le Mander said.

He asked if the government leader could say whether these reports had any foundation or not.

"The conversations are entirely confidential," Mr. Baldwin said shortly, "and there is no surer road to failure in any conference than to tell, before the time is ripe, what has or has not been done."

The House had to rest content.

FIRST FORMAL SESSION

London, June 27.—Naval conversations between representatives of the United States and Great Britain were continued to-day in the first formal session of the week.

It was presumed the British delegation will present further suggestions concerning the agenda for the 1935 naval conference.

Prepares For School Survey

Education Minister Wants Education Inquiry to Be Comprehensive

Hon. G. M. Weir, Minister of Education, to-day prepared to get the views of everybody interested in British Columbia in the question of education costs and taxation as the first move in his far-reaching survey of the situation.

A large public committee, composed of representatives of all organizations who desire to name them will hold its initial meeting about the middle of July under the chairmanship of Henry Charlesworth, secretary of the B.C. Teachers' Federation, the minister announced.

In order to facilitate and speed up the work of this committee, Dr. Weir suggested to-day that those wishing to make representations, either as members of the committee, or in their personal capacity, should prepare written briefs on the subject for submission to the secretary.

The work of this committee will be only a preliminary step in the survey. It involves the collection of data and opinions from school boards, parent-teacher bodies, municipal councils, and any other groups who are in contact with the subject.

This will be sifted down by a small advisory committee of finance and education experts and in turn Major H. B. King, technical adviser on the survey, will handle their recommendations which eventually reach Mr. Weir and Hon. John Hart, Minister of Finance, as the commissioners.

BISHOP PERRIN PASSES TO-DAY

Was Second Bishop of Columbia From 1893 to 1911; Later Went to N. London

Word has been received here of the death of Rt. Rev. William W. Perrin, a familiar and well-loved figure of the church world of Victoria before the Great War. The Canadian Press cable from London announcing his death reads as follows:

"Rt. Rev. William Wilcockson Perrin, for eighteen years bishop of the Anglican Diocese of Columbia, died to-day at the age of eighty-six.

"He returned to England in 1911 and was Suffragan Bishop of Willesden for some years, looking after the north suburbs of London.

"He was an ardent temperance advocate and also foremost in advocating preserving the sanctity of the sabbath."

Bishop Perrin, who had previously been rector of St. Luke's, Southampton, from 1881 to 1893, was consecrated in Westminster Abbey on March 25, 1893, and immediately left for his Diocese of Columbia, of which

(Turn to Page 11, Col. 1)

Surprise Evidence At Edmonton Trial

Mother of Vivian MacMillan, Testifying in Damage Suit, Tells Jury Premier Brownlee Visited MacMillan Home in Edson, Alberta, After Informed Legal Action to Be Taken

By George Finlay, Canadian Press Staff Writer

Edmonton, June 27.—For the first time in the history of the suit for unstated damages launched by Miss Vivian MacMillan, twenty-two-year-old former government stenographer, against Hon. J. E. Brownlee, it was revealed to-day the Alberta Premier paid a surprise visit to the MacMillan home in the town of Edson, western railway centre.

Accompanied by Mrs. Brownlee, the Premier visited the MacMillan home in Edson after he had been advised, in July, 1933, suit would be started against him, alleging seduction of Vivian MacMillan.

The sixty-seven-year-old gray-haired mother, Mrs. Maud MacMillan, wife of Allan MacMillan, co-plaintiff with his daughter, revealed the visit of Alberta's Premier from the stand in the Supreme Court here to-day.

Early in August Mr. Brownlee and Mrs. Brownlee motored to Edson and went to the MacMillan home. Mrs MacMillan was alone.

(Turn to Page 11, Col. 4)

NEWFOUNDLAND TO EXPORT GOLD

St. John's Nfld., June 27.—The two-year ban on exportation of gold from Newfoundland was lifted to-day by the island's new commission government.

An official communique announced in future the government would permit metal to leave the country, but gave no reason for the action.

By an order-in-council, the announcement said, the commission had invalidated the Currency Act of 1932, which prohibited export of gold.

Pensions Would Cost Province $8,000,000

Change in Guarantee Plan Required, Actuary Discovers

Employees in Public Service to Be Advised of Alterations Needed

If the present Superannuation Act of British Columbia continues in force with the existing arrangements, the government will be called upon to make advances of $8,000,000 under its guarantee for pensions, it has been discovered by S. H. Pipe, Toronto actuary, who is surveying the system preparatory to putting it on a sound basis.

Up to March 31 of this year the government has advanced $500,000 to municipalities and school boards on this account and there is no chance of repayment under the method of operation, it was explained by Hon. George M. Weir, Provincial Secretary, this morning.

To correct this situation the remodeling of the act has been undertaken.

A series of meetings of employees who are affected will be held shortly, the minister said, and Mr. Pipe will

(Turn to Page 11, Col. 3)

FIRE LOSS IS NOT ABNORMAL

Forty Outbreaks Last Week; Total Exceeds 1932 Figure By Large Margin

Forty forest fires were reported within the province last week, bringing the total for the season to 317, compared with 137 for the same period last year and 328 in 1932.

The Vancouver district, which includes the island, had only nine outbreaks, Nelson had seventeen and Kamloops fourteen.

Although the total number of fires to date far exceeds that of last year, the loss has not been excessive, forestry officials say. Last year was an unusually low year. The loss this year to date has not been above average.

WAR DEBT NOTE

Washington, June 27.—A British note in reply to the United States note on the war debt was delivered at the State Department to-day by F. D. G. Osborne, British Charge d'Affaires.

BY-ELECTION FOR TRUSTEE

City Expected to Name Successor to Late J. L. Beckwith on July 12

Subject to the approval of the City Council at a special session on Friday, the Victoria School Board by-election which will determine a successor to the late Trustee J. L. Beckwith, will be held on Thursday, July 12, with nominations closing on Monday, July 9.

This course had been decided today at the City Hall, in keeping with the practice of the city in affording the voters a chance to register their opinions at the polls when a lengthy term was to be filled.

Final details for the by-election will be made at the Friday afternoon meeting of the council. The naming of the successor to the late Mr. Beckwith will cost the city in the neighborhood of $250 unless a candidate is placed in office by acclamation.

At last Monday night's meeting, the council decided on a special session for Friday to consider the notification from the school board regarding the vacancy and to take up the possibility of hold the election in connection with a plebiscite it expected to submit to the ratepayers on a central heating scheme. The latter proposal to-day had been withdrawn, so the school polling will go ahead alone, it was understood.

Lightning Fire Sweeps Village

Tarentaisa, France, June 27 (Canadian Press from Havas).—Fire caused by lightning destroyed fifteen houses in this little village to-day before it could be brought under control.

Premier Has To Postpone Trip

Premier Pattullo has had to postpone his trip north to Prince Rupert, he announced this morning. Owing to pressure of business at the government buildings he will be unable to visit his riding until later in the summer, probably at the end of August, he said.

The Premier was to have left on Friday for a two weeks' visit to the northern part of the province.

TRICKERY SEEN IN WORKS PROGRAMME BENNETT SPONSORS

Liberals Tell Commons Government Asks Much More Money For Conservative Constituencies Across Canada Than Liberal Ridings; King Scores "Fictitious Device of Inflation"

Ottawa, June 27.—The government's public works programme—a plan to spend almost $40,000,000 on building construction which is described by Rt. Hon. W. L. Mackenzie King as "diabolical political trickery"—is before the Commons, where it is encountering opposition from Liberals on the eve of prorogation.

Mr. King was joined in his criticism during the debate yesterday evening by Hon. W. E. Motherwell, Hon. J. C. Elliott and other prominent members of the party.

Liberal after Liberal rose to protest the fact his constituency had been neglected in the drafting of the plans while a Conservative seat alongside had been treated handsomely. There were also sectional appeals, it being pointed out one province was getting more than another, while many speakers took a sly dig at the total for Calgary, the Prime Minister's riding.

The scheme, however, was commended by Farmer and Labor members, particularly the proposal to defray the cost of the proposed works

(Turn to Page 11, Col. 2)

Beach Babies

HELEN MALCOLM

stands a good chance of winning the honor of being one of the best young swimmers in Victoria. Helen, who lives at 2034 Lorne Terrace, is nine years of age and in Grade 3 at Margaret Jenkins School. The summer had hardly started this year before she was splashing around in the water.

The Victoria Times invites readers to send in snapshots for "Beach Babies."

MILTON C. WORK PASSES AWAY

Internationally Known Bridge Playing Expert Dies in Philadelphia

Associated Press

Philadelphia, June 27.—Milton C. Work, instructor and adviser to millions in the international realm of auction and contract bridge, died today in a Philadelphia hospital. He was sixty-nine.

The Philadelphia card expert, who gave up a promising law career to find a fortune in popular interpretation of the laws of bridge, fell victim to intestinal disorders that had harried him for months.

WINNIPEG POLICE CHIEF RESIGNS

Canadian Press

Winnipeg, June 27.—Chris. H. Newton, sixty-three-year-old chief constable of the Winnipeg city police force, submitted his resignation to the Police Commission to-day. No reason was given immediately for the resignation, but it was believed to have been inspired by a charge of assault laid against the chief by Joseph E. Erlicky, watchmaker, who alleges Newton struck him after the chief's automobile had sideswiped his (Erlicky's) car.

The resignation was dated June 13. The police commission stated it was accepted with no other motive than the chief's desire to retire.

The chief's resignation followed an hour's session of the commission at the central police station, at which the assault charge laid by Erlicky was discussed.

The charge against Chief Newton came up in the provincial court today before Magistrate H. R. Welsford, and for the third time was remanded for one week.

WITH FORCE THIRTY-THREE YEARS

In submitting his resignation to the commission, Chief Newton, who has served as chief constable for the last fifteen years, and been a member of the force thirty-three years, said he would be glad to remain in office until such time as his succes-

(Turn to Page 11, Col. 1)

Ship Traffic To Be Restored at Portland

All Available Policemen on Waterfront as Effort Made to End Strike Tie-up; "Beat-up" Gangs Reported Active; More Unloading at Seattle

Associated Press

Portland, Ore., June 27.—While every available policeman and several hundred special officers were concentrated on Portland's waterfront to-day in preparation to opening the strike-bound port to commerce, unidentified "beat up" gangs circulated in the harbor district. A half-dozen men were attacked and one man was assaulted and kidnapped.

Waterfront employers did not reveal their plans, but all indications pointed to an early attempt to begin working cargo here. Chief of Police Lawson said that "if they want the port open, we will see there is protection if needed."

An unidentified man was attacked, beaten and kidnapped from the Central Stage Terminal shortly before 8 a.m. by about six men, who dragged him to a yellow sedan and sped away with him. Police immediately searched the city for the car. P. J. Olsen, ticket agent at the depot, said the assaulters wore buttons on their coats. He overheard one of the group say to the victim, "So you thought you could get away, didn't you?"

BEATING REPORTED

Manuel J. Correia reported to police he was badly beaten by five or six men who wore International Longshoremen's Association buttons.

Alva Fingeroos, forty, a seaman, was found near the waterfront with scalp wounds and probable skull fracture. William Dalen reported he was beaten up and left on the sidewalk and a

(Turn to Page 11, Col. 6)

Munday's Greatest
Shoe Sale
STARTS TO-MORROW
See Our Large Advertisement on Page 5
Munday's
1203 DOUGLAS STREET

"The Only Place to Get Medicines!"
"They are the people that know how to put up medicines, especially physicians' prescriptions!"
These Are Two Recent Expressions of Our Shop
PROMPT DISPENSING AND QUICK DELIVERY
FORT AT BROAD — McGill & Orme LIMITED — PHONE GARDEN 1196

PAY BOOSTED IN SAANICH

Teachers Will Get Increases This September, Trustees Decide

Effective September 1, this year, twenty-five Saanich school teachers will receive increments according to the schedule adopted by the school board last year.

On a split vote the trustees yesterday evening decided to abide by the schedule and make the increases. Trustees William Tomes, Albert E. Hull and F. G. Aldous voted in favor, with Chairman W. W. Duncan and Trustee Walter P. Jeune against the move.

Opposition of the chairman and Trustee Jeune was based on the fact that they did not believe the ratepayers could afford the additional burden which the action would place upon them.

The total of the increments will be $1,530, but only $614 of this amount will be included in 1934 cheques.

In accordance with the policy they advocated the chairman and Trustee Jeune supported an amendment calling for no increments, which was defeated. Trustee Jeune pointed out that from 1932 until this year the government grant to the board had dropped from $52,108 to $42,345, which included a special $5,000 grant authorized by the last Legislature.

Trustee Aldous viewed the move, not as an increase in pay, but as the bringing up of deserving teachers over a period of years to maximum salaries. The action was being taken according to schedule after teachers' salaries had been "cut and banged about during the last few years." It would also serve to bring about a satisfied staff.

Last year in arranging the teachers' salary schedule, the board included increments for this year, and last night's meeting decided to proceed with this policy.

Property owners in Oak Bay whose lands are uncultivated and growing noxious weeds will be checked up by the municipal police in an effort to have a circular order of the Department of Agriculture carried out. The circular was received by the council yesterday and instructions were given for the police to take action.

ANNOUNCEMENTS

H. H. Livsey, chiropractic specialist, 312-3 Pemberton Building. ***

* * *

Paisley Cleaners and Dyers. We call and deliver. Phone G 3724. ***

* * *

Paperhanging $3.50 large room; double rolls 20c up. Archer, G 2328.***

* * *

Piano recital of trios, duets and solos given by pupils of Beatrice Griffin, A.T.C.M., Thursday, June 28, 8 p.m., New Thought Temple, Fort Street. Admission 25c. ***

* * *

Victoria School of Expression—Closing recital, entertaining and cultural, New Thought Hall, Fort Street, Friday, June 29, 8 p.m. ***

Pantorium DYE WORKS of Canada Limited
Fort and Quadra Phone E 7155
Men's Three piece Suits, Dry Cleaned and Pressed, $1.00

SEE TO-MORROW NIGHT'S TIMES FOR WEEK-END SPECIALS
PIGGLY WIGGLY
(Canadian) Limited
SIX STORES TO SERVE YOU

FOR
COAL and WOOD
Painter & Sons
Phone G 3561 Cormorant St.

Salt Spring

The meeting of the Ganges Women's Institute was held at the Mahon Hall on Friday, with the president, Mrs. Norman Wilson, in the chair. The secretary, Mrs. Charlesworth, presented reports of the expenses for supplying lunches and teas at the recent sheepbreeders' show. The sum of $10 was voted to the repair fund at the local hospital. At the conclusion of the meeting tea was served and the members adjourned until August 31, when they will meet to decide upon exhibits for the fall fair at Fulford Harbor in September.

In honor of her sister, Mrs. J. Stewart Williams, who with Mr. Williams is visiting here for a week, Miss Doris Taylor entertained at her home on Ganges Hill at the tea hour on Friday afternoon. The tables were decorated with blue delphiniums and foliage. Among those present were: Mrs. Kenneth Butterfield, Mrs. Neil McElroy, Mrs. E. Lee, the Misses Shirley Wilson, Betty Kingsbury, Doreen Crofton, Molly Bigwood, Edna Morris, Jean Benzie, Nora Turner and others.

Mrs. Douglas Layton of West Vancouver is the guest of her cousins, Mr. and Mrs. Desmond Crofton, at Ganges Harbor.

Miss Yvonne Stevens of Vancouver is spending a week at Harbor House.

Miss Molly Bigwood of Duncan is a guest of Mr. and Mrs. Norman Wilson at Central Settlement, for two weeks.

Mrs. Larue of Vancouver is the guest of her mother, Mrs. R. Maxwell of Burgoyne Bay.

Miss Kathleen Halley of Vancouver is spending a week with her uncle and aunt, Mr. and Mrs. J. D. Halley, at Saudal, North Salt Spring Island.

Mr. Jeffry Hale has returned to Vancouver after spending a few days at Barnsbury, Central Salt Spring.

Mr. and Mrs. Gerald Fanning and daughter, Judith, are guests of Mrs. Fanning's parents, Mr. and Mrs. Arthur Elliott, at Ganges.

On Saturday afternoon the pupils of the Divide School, with their teachers, Miss Florence Groves, held a beach picnic at Vesuvius Bay. Conveyed there from Ganges in C. Wagg's motor truck, the children had a happy time bathing and playing games. Supper was served by the parents and friends.

Mr. and Mrs. Ronald King have returned to their home at Ganges after a week at Comox.

Mr. and Mrs. Frank Ching have returned to Victoria after visiting Ganges for a week.

SUNDAY SCHOOL PICNIC SUCCESS

The Parkdale Sunday school held their annual picnic on Saturday at the Elk Lake picnic grounds. Busses left the Sunday school at 10 o'clock and a most enjoyable day was spent by the schools, with their parents and friends.

Races and games were the main events of the day and an exciting peanut and candy scramble took place. Baseball and a tug-of-war were enjoyed by the young people. Ice cream was served during the afternoon.

The picnic arrangements were in the capable hands of W. T. Bracked, superintendent of the Sunday school, assisted by the teachers.

Put in licks...

homebound at six!

The crystal-clear mint—delicious.

"Do you really want a lily, darling. The mud here is rather sticky."
—The Humorist, London.

SPEECH DAY AT BRENTWOOD

Tenth Annual Prize-giving Ceremony at College

On Saturday Brentwood College held its tenth annual speech-day and prizegiving. In the course of the afternoon the large number of parents, friends, visitors and old-boys were entertained by an exhibition tennis match and two rowing races.

The tennis match, final of the college doubles championship, was won by R. Williams and Newcombe, who defeated Angus and Barrett-Leonard by a score of 6-4, 6-0. In the rowing races the college made a clean sweep; the second crew defeated a J.B.A.A. novice four by about four and a half lengths, and the first crew beat an old-boys' crew by about the same margin.

After the sports the visitors adjourned to the gymnasium for the speeches and prizegiving. Mr. Ellis, the headmaster, first outlined the year's work, the college's aims and his hopes for the future. He stated that the college had more in mind than a mere textbook education, and that initiative and self-development were given all possible encouragement. In athletics he gave as the aim of the college the desire to play the game in the right spirit and the right way.

Professor Logan of the University of British Columbia, who was guest speaker, showed that education could assist in meeting the problems of the world in three ways: First, by studying money in its widest aspects; secondly, by increasing international acquaintanceships; thirdly, by training boys to reason for themselves, and by developing strength of character.

COLLEGE HONORS

Following Professor Logan's speech Dr. Scott-Moncrieff said a few words about the reputation enjoyed by the college and the honors won by its old-boys and hoped the high standard would be maintained.

Following the presentation of prizes tea was served on the verands. Prize list follows:

Form prize, grade IX, Edge; form prize, grade X, Alexander; form prize, grade X, Kidd; mathematics, Williams; English literature, Selby; languages, Symons; natural science, Lamb; reading, Kidd; hobby prize, Andrus and Lamb; collection of wild flowers, Kidd; initiative and usefulness, Davidson.

Cups — Badminton cup, Barrett Lennard; 100 yards cup, Kidd; tennis doubles, Williams and Newcombe; tennis singles, Williams; senior cross-country race, J. Todd; intermediate cross-country race, Barrett-Lennard; senior swimming, Williams; intermediate swimming, Barrett Lennard; intermediate athletics cup, Wells; senior Victor Ludorum, Akin; Yarrow Shield and Medal for best all-round boy, Williams; Symons inter-house cup, to.

THIS CURIOUS WORLD By William Ferguson

AIR pilots almost always experience a bump in the air, when passing from above green fields to ploughed ground, or from ploughed ground to meadowland. Air rises rapidly over bare, warm soil, and falls rapidly over a forest, or a body of water.

VANCOUVER ISLAND EGG-LAYING CONTEST

Conducted by the Dominion Experimental Station, Sidney, B.C.
Report for Week 33, Ending June 19, 1934

Pen No.	Breed and Owner	Eggs for the week Birds Nos. 1 to 10	Week Eggs	Week Points	Total to date Eggs	Total to date Points
	White Leghorns—					
1.	Arthur Adams	6 5 4 0 5 6 5 5 6 5	47	47.4	1388	1329.3
2.	R. E. Ault	6 6 6 6 6 0 0 6 6 5	47	48.8	1361	1377.1
3.	W. Bradley	6 5 4 6 4 6 0 6 6 0	43	40.0	1640	1734.2
4.	Dashwood Poultry Ranch	5 6 6 6 0 5 6 5 5 6	50	50.4	1241	1337.2
5.	J. J. Duncan	5 6 6 6 7 6 6 6 6 6	60	*64.6	1523	1678.9
6.	F. C. Evans	4 6 0 0 0 5 6 5 5 5	36	41.1	1680	1698.5
7.	F. C. Evans	6 5 5 4 6 2 6 0 5 3	42	48.8	1600	1704.1
8.	W. J. Gunn	6 0 6 7 5 7 7 5 6 3	52	55.7	1417	1472.6
9.	J. McCurrach	4 5 3 5 5 6 6 6 6 0	46	51.6	1553	1702.4
10.	J. Smyth	5 5 5 7 6 6 3 5 7 6	55	59.0	1677	*1763.5
11.	Wade & Reason	5 5 5 5 5 6 0 5 6 7	44	48.4	1138	1267.1
12.	Westwood Poultry Farm	6 5 6 7 5 5 6 6 5 6	57	60.3	1437	1494.0
13.	T. Wilkinson	5 6 6 4 4 5 5 7 7 5	55	56.3	1601	1684.4
	Black Leghorn—					
14.	Mrs. E. C. Lambert	7 6 4 2 4 5 6 6 6 5	51	58.7	1247	1432.9
	Rhode Island Red—					
15.	J. Burgess	7 1 5 6 1 6 7 6 5 6	40	41.2	1468	1489.1
16.	H. C. Cooke	5 4 6 0 0 3 5 4 5 7	34	31.2	1027	947.5
17.	O. G. Hunt	6 7 6 5 3 6 5 4 4 6	47	52.0	1211	1322.4
18.	Mrs. A. G. Jackson	5 6 6 1 4 6 6 5 5 6	50	54.0	1254	1338.9
19.	Colin A. Jackson	5 5 5 5 4 7 4 6 6 7	49	54.3	1404	1504.0
20.	Sam McBride	5 0 6 6 5 6 4 5 6 5	38	39.5	1198	1237.1
21.	Howard D. Reid	6 5 6 7 7 7 5 1 5 5	49	55.1	1361	1374.5
22.	P. H. Staveman	6 7 5 2 5 3 4 3 6 3	44	44.0	1193	1110.2
	Barred Plymouth Rocks—					
23.	R. E. Ault	4 6 0 0 7 6 6 2 2 4	37	40.6	1414	1386.5
24.	Experimental Farm, Agassiz	5 3 3 4 6 5 7 5 7 7	52	60.3	1432	1449.2
	White Leghorn—					
25.	W. Bradley	3 5 5 5 5 7 7 5 5 6	53	56.5	1523	1621.0
	Barred Plymouth Rocks—					
26.	Mrs. E. C. Lambert	1 7 5 6 7 3 5 6 3 6	44	49.8	1300	1389.5
27.	Fred W. Morse	4 7 6 5 7 5 4 5 6 5	54	57.4	1219	1221.3
28.	Swastika Poultry Plant	7 1 7 4 7 7 6 4 7 7	57	60.7	1345	1468.3
	White Wyandotte—					
29.	Experimental Station, Sidney	6 3 5 0 1 6 6 6 5 4	42	45.7	1120	1108.3
30.	Experimental Station, Sidney	4 5 4 7 3 5 6 6 3 0	43	47.2	1203	1224.9
32.	Experimental Station, Sidney	5 3 4 4 5 5 1 5 4 6	34	36.6	955	915.9
	Light Sussex—					
33.	R. Victor Robinson	4 7 5 6 5 6 3 1 6 6	49	55.7	1605	1677.3
34.	H. P. Williams	3 6 4 5 5 5 1 6 6 7	42	46.5	1144	1253.0
			1543	1670.4	44719	46781.1

*Leading pens. Week's production, 67.1%.

Please address all correspondence to Superintendent Experimental Station, Saanichton, B.C.

ANNUAL JULY
CLEARANCE
Starts To-morrow (Thursday) at 8.30 a.m.

COLOSSAL
Disposal of Spring And Summer Styles

Huge Stock of Quality Fashions
To Go Now At Sacrifice Prices!

Prices Deeply Slashed to Insure An Absolutely Complete Clearance!

HOLIDAY APPAREL
At Wonderful Savings!

Group of Quality
COATS
Reduced to
$5

Group of Quality Silk
DRESSES
Reduced to
$5

Every spring and summer fashion in the store . . . all our Coats, Suits, Dresses, Knitted Apparel . . . all the fine quality and superior styling for which Mallek's is so well known here . . . must be sacrificed now to effect an immediate and absolutely complete clearance! We never, as a matter of policy, carry over fashions from one season to another. Every warm weather fashion must go . . . and at once . . . and we've cut prices so absolutely radically as to make a complete clearance certain. Here is a bargain opportunity that will be talked about for many a long day. Be early to-morrow and get your pick of these spectacular bargains.

Mallek's LIMITED
E 1623 READY-TO-WEAR and FURS 1212 DOUGLAS ST.

Mrs. K. Lapsansky Buried at Ladysmith

Ladysmith, June 27.—The funeral of the late Mrs. Kathrine Lapsansky took place Monday.

Rev. Father A. J. McLellan conducted mass and interment was made in the Ladysmith cemetery. The following acted as pallbearers: G. Maynosky, T. Thomsic, A. Lapsansky, J. Lapsansky, J. Rozzanno and Mr. Skucka.

The late Mrs. Lapsansky was seventy-four years of age. She was a native of Austria, and had resided in British Columbia for the last forty-one years. She left four sons, J. and L. Lapsansky of this city, G. and S. Lapsansky of Seattle, and one daughter, Mrs. M. Winch of Seattle, and eleven grandchildren.

METCHOSIN

Under the auspices of the St. Mary's Church committee and the Metchosin branch of the Women's auxiliary, a garden party will be held on Thursday afternoon, July 5, at the home of Mr. and Mrs. J. Leeming, Witty's Lagoon. Tea and ice cream will be served by the ladies of the W.A., assisted by the junior members. Clock golf, archery and other games will be a feature of the afternoon.

An exhibition of children's work will be held in the public school on Thursday afternoon. Parents and friends are invited.

The annual school picnic will be held on Friday afternoon next at Weir's Beach.

The renewed books of the Public Traveling Library have arrived at Woodbine Cottage and are ready for distribution, the librarian, Mrs. A. Taylor, announced.

Mixed Foursomes At Oak Bay Links

On Monday mixed foursomes will be played at the Victoria Golf Club, consisting of eighteen holes medal play, with half the combined handicaps allowed. Competitors will choose their partners and arrange for their opponents and starting times. Post entries will be accepted.

THE PLUME SHOP

Famous for Style, Quality and Values

747 YATES STREET PHONE EMPIRE 5621

Expansion Sale!

The Plume Shop, after twenty-one years' business, finds its present location too small and has leased the adjoining store at 745 Yates Street. After all the necessary alterations are completed it will be merged into one store, with a floor space of 60 by 125 feet.

THE STORE WILL BE ONE OF THE FINEST ON THE PACIFIC COAST AND A CREDIT TO VICTORIA

Our aim is to start business in our new store with a new stock of high-grade Women's Apparel, and we are, therefore, offering the entire stock at just half price.

Suits—Coats—Dresses Millinery to go at Half-price

You can provide yourself with just the right clothes for any particular occasion at just half price.

Your Credit Is Good With Us—We Will Charge Any Garment Without Extra Cost Whatever

Expansion Sale in the Bargain Basement

$5.95 DRESSES for **$2.95**

$11.75 DRESSES for **$5.95**

$7.95 DRESSES for **$3.95**

$10.75 COATS for **$5.50**

$19.75 SUITS for **$9.50**

$3.95 SUMMER HATS for **$1.45**

BLAKE WILSON FUNERAL HELD

Leaders Among Those Who Pay Last Tributes at Ceremony in Vancouver

Vancouver, June 27.—Last respects were paid yesterday afternoon to the late W. J. Blake Wilson, outstanding resident and business man of western Canada for the last forty years.

The funeral service was conducted in St. Paul's Church, Rev. Canon Harold G. King officiating. Interment was in Ocean View Burial Park.

Hon. John Hart, Finance Minister, represented the British Columbia government. Honorary pallbearers were Senator Patrick Burns and John Burns of Calgary; James A. Richardson, Albert Kerr, C. A. Cottrell and D. C. Coleman, Winnipeg; Maj.-Gen. J. W. Stewart, Chris Spencer, Austin Taylor, W. J. Malkin, R. H. Baird and Col. Victor Spencer, Vancouver.

Mr. Wilson died last Friday.

FRANCHISE BILL IS AMENDED

Commons Committee Recommends Doukhobors in B.C. Have No Vote

Ottawa, June 27.—Rapid progress was made on the new Franchise Act as the committee of the House considering the bill approved without division three amendments at a second sitting late yesterday under the chairmanship of Hon. Hugh Guthrie, Minister of Justice.

Doukhobors in British Columbia, where they are disqualified from voting in provincial elections under the British Columbia law, will not have the right to vote in Dominion elections under one amendment.

A second amendment struck out the provision for a signed application by a prospective voter in so far as the original basic list is concerned. The provision for signatures will continue to apply to the annual revisions of the list.

ENUMERATORS

A third amendment deals with the appointment of enumerators in each riding. It provides one enumerator shall be nominated by the sitting member of parliament for the constituency. The second enumerator will be nominated by the nearest opponent to the successful candidate in the last general election.

A. W. Neill, Independent, Comox-Alberni, appeared to ask that provision be made for the taking of the absentee vote as under the British Columbia Elections Act.

FORM CENTRAL LIBRARY BODY

Montreal Conference Plans Canadian Group to Affiliate With U.S. Librarians

Canadian Press

Montreal, June 27.—Decision to form a central Canadian library body, which would likely be affiliated with the American Library Association, was taken yesterday evening at a meeting of several hundred Canadian librarians, now attending the fifty-sixth annual conference of the American Association. The new association, to be organized immediately, would be so constituted as to meet conditions within the Dominion.

The matter was placed before the Canadian librarians who gathered at a reception tendered by the Quebec Library Association by Miss Mary J. L. Black of the Fort William, Ont., public library, a member of the association extension board. Carl Milam, secretary of the American Library Association, had promised the full assistance of the association when the plan was outlined to him, it was declared.

The resolution was moved by E. S. Robinson, Vancouver public library.

Personnel of the organization committee was named immediately following adoption of the resolution. The committee includes Miss Mary J. L. Black, Fort William public library, representing the American Library Association extension board; John Riddington, University of British Columbia Library, Vancouver; E. L. Hill, Edmonton public library, and E. S. Robinson, Vancouver public library, representing western Canada.

FORMER ONTARIO M.P.P. SUCCUMBS

Deaths reported in Canadian Press dispatches yesterday and to-day were:

Pembroke, Ont.—Robert A. Campbell, eighty-three, former Liberal member of the Ontario Legislature.

Quebec—Napoleon Drouin, seventy-two, member of the Quebec liquor commission and former mayor of Quebec.

PARTY PREPARES FOR ELECTION

Canadian Press

Winnipeg, June 27.—Discounting reports that a federal election will not be held this year, Liberal Progressives of Manitoba were organizing to-day to perfect their party alignment. With formation of a Liberal Progressive Association, units have been set up in all federal constituencies.

BOY IS DROWNED

St. Laurent, Man., June 27 (Canadian Press)—Dragging operations were under way in Lake Manitoba near here to-day for the body of twelve-year-old Gordon Clement of Winnipeg, drowned when he jumped from a boat to swim to shore Tuesday. His father, unable to swim, waded ineffectually in water up to his chin in a vain effort to save his son.

Sir Robert Borden Eighty Years Old

Ottawa, June 27.—Sir Robert Borden, Canada's war-time Prime Minister, received congratulations yesterday on his eightieth birthday. Resting quietly at his home, Sir Robert, still active and strong, read message after message expressing pleasure that he had reached such an advanced milestone.

FARM DEBTS TO BE EASED

Senate Amends Farmers' Creditors Arrangement Bill

Canadian Press

Ottawa, June 27.—The Senate yesterday gave third reading to the Food and Drug Act and the Meat and Canned Foods Act, and voted to sit at noon to-day to study the Central Bank Act.

Senator W. A. Griesbach, Conservative, Edmonton, presented the report of the Senate banking and commerce committee on the act to facilitate compromises and arrangements between farmers and their creditors. Two amendments were made by the committee. The provision whereby a mortgage costing a farmer in excess of 7 per cent may be liquidated on payment of the principal and three months' interest unless the mortgagor desires to continue it at a rate of 5 per cent, was held to have the effect of making it impossible for farmers to secure mortgages.

An amendment, unanimously adopted, would make it possible for the mortgagor to hold his contract, when so challenged, by reducing the rate of 7 per cent instead of 5.

The other amendment would allow the Governor-in-Council to appoint an official receiver only in such counties are are deemed necessary and expedient, instead of each county in every province.

The amendments were taken into consideration by the Senate to-day.

The Farm Loan Act, companion bill to the Farmers' Creditors Arrangement Act, was passed by the committee with only one minor amendment, and was reported for third reading.

Senator C. W. Robinson, Liberal, New Brunswick, presented the report of the special committe on public accounts, which recommended the committee be again constituted next session.

Manchukuan Army Problem

Japanese Have Difficulty Deciding What to Do With Big Force

Canadian Press

Mukden, Manchuria, June 27.—The problem of what to do about the Manchurian army, now in the uniforms of the state of Manchukuo, is disturbing the Japanese advisers and administrators of the new government.

In the days of Chinese domination an army of more than 300,000 was maintained. This big force used up more than 80 per cent of the budget, and in addition unpaid soldiery and regional commanders levied special taxes, seized food supplies without paying for them, and paid nothing for billets.

ARMY TOTALS 125,000 MEN

To-day the army of Manchukuo numbers about 125,000 men, and uses up a little more than 30 per cent of the budget.

In addition there are more than 50,000 Japanese soldiers in Manchuria, paid and maintained by the Japanese empire.

Originally the Japanese high command in Manchuria figured that the Manchukuo army need not exceed 35,000 to 40,000 men, but the question now is what to do with the extra 85,000 to 90,000 unwanted Manchukuo soldiers. If they are disbanded, as some have been, they return to banditry. Kept in uniforms and in barracks and subjected to training and discipline, they become restless and a danger. They frequently mutiny.

When sent on anti-bandit campaigns they refuse to fight unless interspersed, squad for squad, with Japanese soldiers.

SHOT IN BACK

For a time the expedient of giving them Japanese officers was tried. But when forces so officered went in pursuit of bandits too many Japanese officers were killed—dying from wounds in the back.

Another phase is that the loyalty of these troops could not be counted on in case Japan became embroiled in a war with Russia. If the large Manchukuo forces chose to mutiny at such a crisis, their action might be fatal to the Japanese plans of campaign.

FACTIONS FIGHT IN MENTONE, FRANCE

Associated Press

Mentone, France, June 27.—Twenty persons were injured yesterday evening in a Communist attack on a meeting of a Nationalist young organization. Hundreds of beach chairs and tables were used as weapons.

The Communists waited in the streets under the noses of police with piles of equipment left by swimmers on the beaches. When the Nationalists came out of the meeting they started a barrage.

A professor of a Nice high school was hit with a chair. He drew a pistol and fired several shots, wounding two of the attackers.

Stotland Divorce Bill Postponed

Ottawa, June 26.—The Stotland divorce bill will not receive further consideration by the House of Commons this session. A motion by E. B. E. Chevrier, Liberal member for Ottawa, to have the bill which was defeated in the private bills committee, restored to the order paper, was declared lost yesterday. By the bill, Hyman Stotland of Montreal sought to obtain a divorce from his wife, Ruth Rudnikoff Stotland.

ESTABLISHED 1901

Angus Campbell & Co. Ltd.

1008-10 GOVERNMENT ST.

• Sale Starts To-morrow! COAT CLEARANCE • Every Coat Reduced!

TREMENDOUS REDUCTIONS

TWEED AND COLORED CLOTH COATS PLAIN AND FUR-TRIMMED

Regular $12.95 and $15.95. Sale Price 7.95
Regular $19.50 and $22.50. Sale Price 12.95
Regular $25.00 and $27.50. Sale Price 18.95
Regular $29.50 and $32.50. Sale Price 24.85
Regular $39.50 and $45.00. Sale Price 29.85
Regular $49.50 and $55.00. Sale Price 39.85
Regular $62.50 and $65.00. Sale Price 44.85

BLACK COATS, PLAIN AND FUR-TRIMMED

Regular $19.50 Coats, Sale Price 12.95
Regular $22.50 and $25.00. Sale Price 18.95
Regular $29.50 and $32.50. Sale Price 21.85
Regular $35.00 and $39.50. Sale Price 29.85
Regular $49.50 and $59.50. Sale Price 39.85

SWAGGER TWEED SUITS, GREATLY REDUCED

Regular $19.50 Suits, Sale Price 12.95
Regular $25.00 and $27.50. Sale Price 18.95
Regular $29.50 and $32.50. Sale Price 21.85
Regular $45.00 and $49.50. Sale Price 29.85

TWEED AND CLOTH TAILORED SUITS

Regular $22.50 Suits, Sale Price 15.95
Regular $25.00 and $27.50. Sale Price 18.95
Regular $29.50 and $35.00. Sale Price 22.85
Regular $39.50 and $45.00. Sale Price 29.85

NINE ONLY KNITTED WOOL SUITS

REGULAR $15.95, $19.50 AND $25.00

SIZES 16, 18 AND 20 ..... Sale Price $7.95

DOMINION PAYS RELIEF SUMS

Orders-in-Councils For Provinces Tabled in House of Commons

Ottawa, June 27.—Cheques in varying amounts from less than $100 to $337,231, as the Dominion's one-third proportion of provincial relief operations, were authorized by orders-in-council tabled in the House of Commons yesterday afternoon. The amount authorized included:

British Columbia—$207, relief settlement under the 1932 act.

Alberta—$77,681 for projects in Edmonton, Calgary, Lethbridge, Medicine Hat and Drumheller, under the 1934 act.

Manitoba—$3,672, relief settlement under the 1932 act. For municipal direct relief under 1934 act, $670, to be credited to the Dominion's $50,000 loan to Manitoba, November 28, 1933.

Saskatchewan—$64,614, municipal and direct relief expenditures under the 1933 act, to be credited to the $500,000 loan made by the Dominion to Saskatchewan, November 24, 1933. For provincial works under the 1933 act—$1,066. Municipal direct relief under the 1933 act—$92,920. Municipal direct relief under the 1932 act, $790, to be credited to the Dominion's loan of $500,000 to Saskatchewan, dated January 6, 1934.

COWBOY INJURED

Associated Press

London, June 27.—A bucking steer threw Earl Thode, Arizona cowboy with Tex Austin's rodeo at the White City, yesterday, and he was taken to a hospital with a fracture of the skull.

ITALIAN WARSHIPS VISIT ALBANIA

Canadian Press from Havas

Belgrade, June 27.—The unheralded appearance of an Italian naval squadron in Albanian waters off the port of Durazzo last week-end was interpreted in Albania to-day as an Italian demonstration concerning new political trends in Albania.

The Italian explanation contended it was merely a friendly gesture.

Canadian Press from Havas

Rome, June 27.—Delay in an official telegram accounted for the unexpected visit by the first Italian naval squadron to Durazzo, Albania, according to authoritative circles here.

The telegram was sent to the Italian minister at Tirana, Albania, it was stated, and was delayed by a service error. Thus when the squadron arrived, the minister had not been apprised.

Utmost Tailoring Care!

Exercised to the minutest details, coupled with unconditional guarantee of satisfaction, has earned for us the name of Good Tailors.

SUITS $40 Cut to.. $19

CHARLIE HOPE

E 5212 1434 Government St.

Scion of a Distinguished Line

WILLS' Pipe Tobacco—scion of the distinguished line that originated a century and a half ago—is the crowning achievement of 150 years of tradition and rich experience in the tobacco business. The *Wills'* name has been sufficient to introduce and popularize this tobacco with pipe smokers of cultivated tastes. Have *you* tried it?

W. D. & H. O

WILLS' PIPE TOBACCO

FOR CANADIAN PIPES FROM AN OLD ENGLISH FORMULA

DOMINION DAY BROADCAST SET

Britain Will Hear Special Programme; No Broadcast in Canada

Ottawa, June 27.—The Ottawa Women's Choir, under the leadership of Wilfred Coulson, will participate in the Empire broadcast in which the British Broadcasting Corporation will pick up a Canadian Radio Commission programme on Dominion Day. This was announced yesterday from the commission offices.

The Ottawa organization will take the place of the Mendelssohn Choir of Toronto, unable to participate because of the musicians' strike against the Radio Commission.

Prime Minister Bennett will broadcast a message to Great Britain.

The transmission of the programme to Great Britain will commence at 3.45 p.m. eastern standard time (12.45 p.m. Victoria time) so it will be broadcast in Britain at 8.45 p.m. Greenwich time.

This special Dominion Day programme will not be broadcast on the Radio Commission's networks in Canada, as they are not in operation at that hour of the day. To broadcast the programme in Canada would necessitate an extra expenditure for land wire facilities outside network time and the funds available to the commission do not permit of such expenditures. The B.B.C. has taken charge of the expenditure involved in the transmission of the programme across the Atlantic.

Strike Settlement Moves Deadlocked

Canadian Press

Flin Flon, Man., June 27.—Strike agitators in this mining town had their marching orders to-day while the newly-formed Anti-Communist League was further bolstered by unanimous endorsement of the Flin Flon municipal council.

The strike committe, representing 1,300 employees of the Hudson Bay Mining and Smelting Company who have been out for more than two weeks, was presented with a resolution adopted by representatives of various organizations, requesting the ousting immediately of strike agitators from outside points.

Efforts to negotiate for an end of the strike are still deadlocked.

Victoria Daily Times

WEDNESDAY, JUNE 27, 1934

Published Every Afternoon Except Sunday by TIMES PRINTING AND PUBLISHING COMPANY LIMITED
Offices Corner Broad and Fort Streets

Business Office (Advertising).....Phone E mpire 4176
Circulation .....Phone E mpire 1525
News Editor and Reporters .....Phone E mpire 1177

SUBSCRIPTION RATES

City Delivery .....$1 per month
By mail (exclusive of city)—Canada, Great Britain and United States.....$6 per annum
To France, Belgium, etc. .....$1 per month

NEED FOR ELECTORAL REFORM

THE PROVINCIAL ELECTIONS IN this province last fall, and those in Saskatchewan and Ontario last week, furnish all the argument that is required for electoral reform in the interests of really representative government.

In British Columbia, thirty-four Liberals were elected to the new Legislature with 159,131 votes, seven Co-operative Commonwealth Federationists with 120,185 votes, and seven others with 101,896 votes. This means that thirteen members in the opposition represent 222,081 electors, while thirty-five Liberals represent 159,131 electors. This may be explained partly by the difference in the voting strength in urban and rural ridings, but it is obvious that whatever the explanation, there is a glaring anomaly in our electoral system in Canada which has been further emphasized in Ontario and Saskatchewan.

In Saskatchewan, last week, not a single Conservative was elected, yet the total of votes polled by that party's candidates was 90,000, while the Liberals won forty-nine seats out of a new House comprised of fifty-five members with 146,000 votes. The other five divided the rest. One election, in the riding of Athabasca, has been deferred until next month.

Ontario's figures likewise are illuminating. Sixty-five Liberals were elected with 569,023 votes, seventeen Conservatives with 483,603 votes, one Co-operative Commonwealth Federationist with 94,252 votes, and 64,713 votes were polled in favor of the seven others who will make up the rest of the new House of ninety members.

It is interesting to note also that in the Ontario elections the vote polled set a new record. It amounted to 1,211,591, compared with the previous record, in 1926, of 1,246,521. The Conservative landslide in 1929 came with a popular vote of 1,011,880, some 200,000 fewer than last week's record.

The distribution of ballots in the three provincial elections to which we have referred is a clear indication that a very large element of the public is inadequately represented in the Legislatures of British Columbia, Saskatchewan, and Ontario. This is good for neither the public nor governments, most of which would prefer a stronger opposition.

On the need for electoral reform, The Winnipeg Free Press makes some cogent observations. It says in part: "The Saskatchewan result, in the most clamant manner, and the Ontario result only less so by a few degrees, are serious warnings of the incapacity of an electoral system which can elect legislative bodies so shockingly unrepresentative of the political opinions of the voters.

"What the elections increasingly show are violent swings, landslides, and sweeps, from one party to another, with opposition washed away and buried in one-sided straight majority votes. The minority parties, which are extremely important elements in the community, are left with negligible representation, and as Saskatchewan now shows, the inequity in the polling system can leave one of the two great traditional Canadian parties with no representation at all, despite a considerable vote cast for its candidates.

"These wide swings are not in the interest of democratic government, nor in the interest of the parties which are returned in lop-sided and top-heavy numbers, nor in the interest of the ministers who lead the victorious governments, nor of the defeated parties who see their proper rights of representation destroyed and their efforts stultified by a barbaric voting system.

"What becomes of the natural ventilation of new political ideas, with the hope of giving them practical effect by persuading the voters to support them, if representation is to continue to be killed by the voting system? The bottled-up resentment which ensues is not good for the community; and the defeated parties look forward with anticipation to the day when the swing will favor them, obliterate their opponents, and leave them the uncontrolled masters of the field."

THE WANING STAR

IT IS SUGGESTED FROM BERLIN THAT Chancellor Hitler's star is about to set. Some give its fading brilliance as little as two weeks. That may be somewhat exaggerated. But it is beginning to be obvious that the time for its disappearance is close at hand.

Former Chancellor Franz von Papen, who was largely responsible for Hitler's establishment as chief governmental executive, started something when he made his famous speech, attacking the Nazi regime, before the students of Marburg University the other day. He must have known, of course, that he was on sound ground, that Hitler would not dare to lop off his head.

Herr Franz von Papen belongs to the old Prussian school which hated everything the Allies imposed upon his country at Versailles. He and President Paul von Hindenburg are obviously friendly toward one another, the President's virtual endorsement of the Marburg speech clearly indicating that both of them have made up their minds—with other minds made up in their support—to get rid of the gentleman who gave Germany the swastika.

Prussian Junkerdom—in stepping down for the moment to make room for the demagogic Austrian who had captured the imagination of young Germany—played its cards well. It wanted somebody to draw its chestnuts from the fire, and now that this has been done they are getting ready to discard their tool. They wanted somebody to tear up the Treaty of Versailles, to repudiate all the country's obligations, for which they would not be responsible.

A point to be borne in mind, however, is that while the old school has used Hitler and rubbed the brilliance from his star, another revival has taken place. Already there is talk of a new government headed by former Chancellor Bruening, the leader of the Centrist party which had to kow-tow to Hitler to save its political head for some day in the future. This again will mean the return of the Social Democrats, the real Liberals of republican Germany, in collaboration with the Catholic Centrists, and the restoration of the political balance of power.

It will not be surprising if the moderate elements of Germany come back to office and restore the form of responsive and representative government which the Weimar constitution had as its object.

PAYING ITS WAY

PARLIAMENTARY INVESTIGATION commissions and committees are invariably costly affairs and seldom produce anything more tangible than reports and recommendations. An exception will have to be made in the case of the Stevens committee which has been probing Canadian business practices at Ottawa. A dispatch from the capital tells us that already one firm has paid $200,000 in back taxes as a result of the investigation by the government auditors, and no doubt other substantial contributions to the treasury will arise from the inquiry, which is expected to cost the country some $200,000.

Hence the Stevens committee is paying its way. Incidentally, if it will produce legislation that will put an end to the disgraceful conditions which have been revealed by the inquiry, it will do much more than pay for itself. The trouble with most of these costly inquiries is that what they recommend in nine cases out of ten is eventually lost in the labyrinth of government archives. There are enough reports of inquiries in pigeon holes to paper the walls of all of the public buildings at Ottawa.

COME TO CANADA!

ACCORDING TO THE FINANCIAL Post, United States newspapers are making favorable comment on Senator Dennis's plan for a bureau of tourist and travel publicity for Canada. And they are urging Americans to visit Canada.

The Detroit Free Press, speaking of "this exhibition of enterprise" said, "after seeing their own country first, Americans cannot do better than see Canada next."

The Scripps-Howard papers, comprising twenty-five leading dailies including The New York World-Telegram, have placed themselves behind the Canadian proposal, praising Canadian holiday attractions.

Thus before the House of Commons has voted the money, Canada is getting some direct benefit from the Dennis plans.

Developing Canada's tourist revenues, says The Financial Post, can be made into a national movement that will rapidly restore our former income from that source, even break the former record of $300,000,000 in one year.

WAR DOES NOT PAY

THE RUSSIAN PRESS ACCUSES JAPAN of arousing hatred against Russia. So says Mr. Arthur Brisbane, the columnist of the Hearst newspapers of the United States, who is a keen student of international affairs.

Mr. Brisbane says the trouble has originated in a Japanese film called "The Supreme Will"—which is being displayed in Japanese theatres. The columnist points out: "The picture shows Russian airplanes attacking Tokio, and mentions the fact that 100,000 Japanese killed in the Russo-Japanese war 'have not been sufficiently avenged.' The important newspaper, Pravda, says: 'Japanese imperialism does not hesitate to use dirty methods to slander the Soviet Union.'"

Mr. Brisbane finishes up with this truism: "If wise, Japan will avoid a war with Russia, since war would change that 'Tokio bombing' moving picture to a reality.

"Also Japan can not reasonably hope to conquer the Russia of to-day. The allied powers of Europe were not able to break down the Soviet government in its infancy. The Japanese, a great people, can hardly believe themselves able to do what the European allies could not do.

"If wise, Russia will also refrain from any steps precipitating war. They are doing well now, and at the end of a war they would learn, as the foolish nations did after this big war, that it does not pay."

WHAT OTHER PAPERS SAY

FATAL WEEDS
The Baltimore Sun's Spillway

A western hotel entertained a missionary guest from the julep country. Espying some mint in a nearby bed, the guest showed the hotelkeeper the gentle art of mixing his favorite beverage. He liked it, and nature took its course. Later on the missionary had a chance to inquire about his friend and pupil. The news was sad. "Do you know," said an informant, "some fellow came to our town once and showed that man how to put weeds in whisky, and the weeds killed him?"

HOW TO "BEAT THE SLUMP"
The Brantford Expositor

It is rather noteworthy that at the April meeting of the board of directors of the Canada Cycle and Motor Company Limited, J. W. Gibson, vice-president, explained that the important factor in enabling the company "to beat the slump" was a liberal policy of newspaper advertising. He declared that careful advertising over a period of years had created a trademark in the C.C.M. that made it an asset more valuable to the company than its whole plant and equipment. That is a remarkable statement, but the more it is studied the more it will be seen to be true.

CUBA MUZZLES THE PRESS
The Chicago Tribune

Under a new decree signed by President Mendieta, newspapers and other publications in Cuba must send to the Supreme Court of the island government five copies of each of their issues. To the court is assigned the task of maintaining strict censorship over every line of news or other matter printed in Cuba. Fines of $100 to $1,000 and prison terms of five to ten years are in store for those bold enough to risk the wrath of the administration. Foreign newspaper correspondents are liable to deportation if they write articles unfavorable to the Mendieta government. Any criticism of the administration which can be classified as unwarranted will fall under the provisions of the decree. Presumably, the court will decide what is warranted and what is unwarranted.

Loose Ends

Innocent Babes in the Hollywood—where honesty and love are absolute—the plans of the Big Boys over there—the unsuspecting cannon fodder over here—and the disgust of this neighborhood with cherries

By H. B. W.

HONESTY

ONE OF THOSE movie magazines which are published to enlighten the more intellectual people of North America on some of the higher phases of American civilization, and on the intimate physical contours of the screen actresses, has lately attempted a laudable task. I happened to come across it last week-end when one of those intellectual persons introduced this cultural publication into the poor rustic crudity of our cottage by the lake. It attempted, in a word, to explain the morals of Hollywood.

Here, thought I, is an important cultural study, in which historians of a later period will be deeply interested, for certainly the morals of Hollywood are one of the most notable and baffling social phenomena of our era.

I cannot quote the examples of Hollywood morality published by this elevating organ because the laws of libel are rather strict here; but down there, apparently, a reference which would be criminal libel if made about an ordinary man or woman in an ordinary newspaper, becomes good advertising and highly satisfactory to a movie star. Anyway, the great philosophic basis of the new and glittering moral code evolved by Hollywood is honesty. That's it, honesty. Honesty covers a multitude of sins and turns them into virtues down there, the experts explain. That is to say, when the English actor, Mr. So-and-So, decided that he wanted to "have a romance" (this is a charming addition to the English idiom, also used to cover a multitude of sins) with the famous Miss X., what did Mr. So-and-So do, being essentially a moral fellow? Why, of course, he went straight to his wife and the mother of his little daughter, and he told her straight out that he planned a romance with the other lady. The wife, being moral, too, did not object, of course. She went home to England like a good scout and left the lovers to enjoy their romance.

Now that, you see, was moral, because it was honest—no deception, no attempt to hide anything, all open and aboveboard, wholly innocent and charming like a fairy story. Other innumerable examples of this same splendid and shining honesty are quoted to prove that Hollywood indeed has evolved a new order and is far more moral than most of the outside world. But Hollywood is probably flattering itself when it imagines that its system is new. Honest polygamy has flourished in many other civilizations, now dead. Usually civilizations died, by a curious coincidence, when polygamy began to flourish. Some jaundiced critics might say that a civilization like that of North America is already pretty sick when its chief celebrities and most popular heroes come from the movie studios, but that is not the point.

The point is that we have misjudged these people and their way of living. They are really as innocent as children—just babes in the Hollywood. And they have adopted to their own needs the absolutes of the Oxford Movement—absolute purity, absolute honesty and absolute love. At any rate love, absolutely.

WHAT ABOUT IT?

IN THE ELECTION CAMPAIGN which will be going on with more or less intensity from now until the poll, many of the really vital questions, as usual, will be overlooked entirely. For example, I expect little discussion on the most important thing that occurred during the present session of Parliament and which was given little attention in the rush of ordinary business. I mean General McRae's resolution asking Canada to withdraw from the League of Nations—a proposal which involves not just our membership in the League, but our whole future in relation to Europe and the European war which is now being prepared so merrily among the jolly old tribes over there.

Up to now Canadians have taken no real interest in foreign affairs and, as a nation, know nothing whatever about them. That is just the danger. That is the reason why a discussion of them in the election campaign would be so valuable—provided politicians didn't try to take party advantage out of them, as each party has done in the past.

It would be a good thing, for example, if the campaign taught the people of Canada just what kind of a game they are playing over in Europe now and how we are likely to get involved in it when the crash comes. The disintegration of the Disarmament Conference of the League has shown clearly what the big boys are up to, and they have succeeded rather well. They are simply useing the League to maintain the Peace of Versailles which, like the Peace of Vienna a hundred years before, is pregnant with the seeds of more war, a mere interruption in the campaign which started in 1914 and is still under way, with the guns silenced for the moment.

They have used the League to erect, with a similarity almost laughable, precisely the same situation which existed just before the last war—an armed central Europe, encircled by France, its Balkan allies and Russia. French diplomacy, having lately got Russia into the circle, has used the league with almost 100 per cent success. All she needs now is the co-operation of this continent and her security will be complete, the Peace of Versailles safe—for a little while.

Who can blame France? She is looking after her own interests and nothing else, as she has done since the time of Clovis. That is none of our business, of course; it is none of our business and that is precisely why we should keep out of it. But as long as we are in the League we are bound by our most sacred bond and contract to underwrite this whole scheme of military alliances and to fight for it when the time comes.

VILE FRUIT

CHERRIES, when you come to think of it, are vile things. I think I read in the paper the other night a wild paean in praise of cherries, written by some foolish fellow. Come to think of it, the piece was in this column. That must have been at the start of the cherry season before the real truth about cherries had become clear. Since then I have realized my mistake.

Seductive and treacherous they are, these cherries, with cheeks like a fair woman, and as insidious as strong drink. Eat one from your own overladen trees and you will take a second and a third. You will not stop under a full quart. They are irresistible, and though they ruin your digestion and keep you awake all night, you return to them the next day like the unhappy drunkard crawling back to the bottle.

We cannot look a cherry in the face,—the little girl and the little boy from next door and I. We have consumed tons of them, and the stones, accurate records of our appetites, lie on the ground as thick as pebbles on a beach. We are utterly revolted by cherries. We are glad they are all gone now so we shall be able to get back to a normal diet. We are utterly disgusted with cherries. This afternoon we plan to climb up to the very top of the tree and get the few that remain up there.

Twenty-five Years Ago To-day

THE VICTORIA DAILY TIMES
June 28, 1909
(From The Times Files)

The provincial government has appointed a forestry commission to go into questions affecting timber in the province. Its members are Hon. F. J. Fulton, chief commissioner of lands; A. S. Goodeve, M. P. Rossland, and A. C. Flumerfelt of Victoria.

* * *

The Empress handicap and purse of $500, the feature of the Saturday card at the Willows track, was won on a slow track by J. Green's Philistine.

* * *

On Saturday afternoon in New Westminster, in the first of two matches to be played by the Tecumsehs of Toronto against the New Westminster lacrosse team, for the championship of the Minto Cup, the visitors were defeated, the score being six to four.

* * *

The C.P.R. steamer Princess Charlotte now has the wireless apparatus aboard, and it is expected to be in operation any time. The new installation is a two-kilowatt power, and should be able to communicate a long distance.

* * *

Jockey Reed Brooks rode only four winners during the past week, but he still maintains his lead in the list of winning riders at the Willows track by a comfortable margin.

* * *

The Victoria Horticultural Society, an organization that has done so much for the cultivation of floral culture in Victoria, will hold its annual rose show to-morrow.

SIDE GLANCES By George Clark

"I want something for my chest."

THE RHYMING OPTIMIST

By ALINE MICHAELIS

THE ROVER

The man who is a rover
Will always find life sweet;
He roams the fair world over
On restless, eager feet.

No cares for long can vex him,
He thrusts them from his mind;
When problems would perplex him
He leaves them all behind.

For him are sun-sweet reaches
Of meadow-land and plain;
For him the shining beaches,
The kiss of wind and rain.

The man forever drifting
Sees all earth's pomp pass by;
He knows great cities lifting
Proud towers to the sky.

From east to west he wanders
By many a sea and land.
Wherever beauty squanders
Her wealth with lavish hand.

Other People's Views

ELK LAKE SWANS

To the Editor:—I s[illegible] the battle is on over the King's [illegible] at Elk Lake. Judging from th[illegible] time taken to discuss matters such [illegible] the improvement of Dallas Wa[illegible] front and the twenty-three years it [illegible] taken to look into the Horseshoe [illegible] bathing place, the present swa[illegible] will all be dead before any change [illegible] made.

Of course, the plea that the swans at Elk Lake prevent bathing is one of the amusing "spoofs" put over. Some people's legs are easily pulled. Almost any park or pleasure resort in the Old Country has lots of swans. Look at the thousands of them on the Thames. At Thetford they have a lake and a pleasure resort for bathers where there are over 300 swans in the lake.

However, if the battle of the Elk Lake swans does no other good it will attract attention to this area which is owned by the city, and so long neglected. Under experienced guidance, what an asset could be created and work given to the unemployed. It would be an asset which would last for ever and the money would not be fooled away.

If the King's swans really have to be moved from Elk Lake, why not put them on Thetis Lake in that wonder-

(Turn to Page 11, Col. 8)

BARGAIN HIGHWAY
ARCADE BUILDING

9c Day Specials 9c
THURSDAY

Organdie and Voile Dresses, each, $2.49
Dresses of organdie and voile; also dainty Crepe Dresses in pastel shades. For afternoon and Sunday night. A range of colorings—14 to 20—38 to 42.

Women's Dresses, Reg. to $11.95, for $3.49
Misses' and small women's Dresses, of satin, crepe, organdie, moire and taffeta. Shades, mauve, peach, green, blue, brown and black. Including ankle-length and Evening Dresses.

Women's Tub-fast House Dresses Each, 59c
Dresses with short or capelet sleeves, of new prints. Skirts plain or flared. Spots, checks, stripes or floral patterns.

Women's Hats
Values, Each, $1.95, for 99c
Hats in pique, crepe and fancy straws—a good selection. Pastels and other colors.

Women's Slacks
of heavy drill, with side fastenings and two slash pockets. White, navy and stripes—14 to 20 ..... $1.49

Women's Rayon Lingerie
Regular to 95c a Garment, for 59c
NON-RUN RAYON PYJAMAS in one or two-piece styles.
NON-RUN RAYON GOWNS in several dainty styles, with lace or contrasting trims.
VEST AND BLOOMER SETS in peach, Nile, rose, and pink. Large, medium and small sizes.

9c Day Sale of Men's Furnishings

Men's Broadcloth Pyjamas, with V neck and pocket. Plain and fancy stripes. Sizes 36-44. A suit $1.19
Broadcloth Shirts, with collar and pocket. Blue, green, tan and white. Sizes 14 to 17. Each ..... 59¢
150 Men's Bow Ties—a large selection of shades and patterns. Special, each .... 9¢
Men's Wool Sweater Coats, with V neck and two pockets. Grey and green heather shades. Sizes 36, 38 and 40 only. Regular $2.50, for $1.59
Men's All-wool Bathing Trunks. Black only. Sizes 36-44. A pair $1.39
Balbriggan Combinations in athletic buttonless style. Natural or white. Sizes 34 to 44. A suit ..... 59¢
—Bargain Highway, Lower Main Floor

DAVID SPENCER LIMITED

Meats--Provisions--Delicatessen

THURSDAY VALUES—Cash and Carry
For Health and Pocket Eat Spencer Meats

Breasts Veal, lb.	7c	Ox Tails, lb.	10c	Pork Liver, lb.	10c
Veal Steaks, lb.	15c	Mutton Steaks, lb.	17c	Pork Steaks, lb.	16c
Oxford Sausages, lb.	8c	Minced Steak, lb.	8c	Pork Kidneys, lb.	9c
Shoulder Steak, lb.	9c	Round Steak, lb.	14c	Spare Ribs, lb.	10c

SPENCER'S DEPENDABLE BULK BUTTER
Fresh Made—Sold Fresh—It's Better
Fresh Creamery Butter, lb., 24¢; 3 lbs. for ..... 70¢
Pride Brand Butter, lb., 25¢; 3 lbs. for ..... 73¢
Boiled Ham, ½ lb. ..... 19c Liver Sausage, lb. ..... 15c Sooke Cheese, lb. 25c
Cottage Rolls, smoked, lb., 24¢; sweet pickled, lb. ..... 23¢
Picnics, smoked shoulders, lb., 16¢; sweet pickled, lb. ..... 15¢
Crescent Shortening, lb., 9¢; Beef Dripping, lb. ..... 5¢
Sliced Corned Beef, Ham Bologna, lb. lots ..... 15¢
Creamed Cottage Cheese, lb., 15¢; Potato Salad, lb. ..... 17¢

SERVICE MEATS—DELIVERED
Livers: Beef, lb., 13¢; Lamb's, lb., 18¢; Calf's, lb. ..... 35¢
Veal Cutlets, lb., 23¢; Pork Tenderloins, lb. ..... 29¢
Kidneys: Beef, lb., 25¢; Lamb's, each, 4¢; Veal, lb. ..... 25¢
Flank Steaks, lb., 16¢; Round Steak, lb. ..... 17¢

GROCETERIA CASH AND CARRY
Aylmer Tomatoes, 16-oz., 3 tins ..... 16¢
Memba Pectin, 2 pkts. for ..... 27¢
Keiller's Wild Bramble Jelly, 12-oz. jar ..... 21¢
C. & B. Prepared Mustard, per jar ..... 10¢
Fresh-made Fig Bar Biscuits, per lb. ..... 14¢
Keiller's Little Chip Marmalade, 12-oz. jar ..... 17¢
C. & B. Branston Pickle, per jar ..... 15¢
C. & B. Malt Vinegar, 26-oz. bottle ..... 21¢
Grape-Nuts Flakes, 2 pkts. for ..... 19¢
Jell-O, assorted flavors, per pkt. ..... 5¢
Kellogg's All-Bran, per pkt. ..... 19¢
Sugar-crisp Corn Flakes, 2 pkts. for ..... 14¢
Kraft Miracle Whip, 8½-oz. jar ..... 18¢
Aylmer Tomato Soup, 3 tins ..... 20¢
Aylmer Clam Chowder, 2 tins for ..... 15¢
C. & B. Cream of Mushroom Soup, 2 tins for ..... 15¢
Birk's Grilled Mushrooms, ½s, per tin ..... 25¢
Snow-Cap Crab Meat, ½s per tin ..... 19¢
Birk's Fancy Selected Crab Meat, ½s, per tin ..... 25¢
Prince's Lobster, ½s, per tin ..... 22¢
Seagull Lobster Paste, ¼s, per tin ..... 10¢
Mandarin Oranges, per tin ..... 12¢
Fray Bentos Corned Beef, 1s, per tin ..... 10¢
Clark's Potted Meats, ¼s, 2 tins for ..... 15¢
Clark's Beef-Ham Loaf, ½s, 2 tins for ..... 25¢
Rowntree's Elect Cocoa, ½s, per tin ..... 16¢
Keiller's Bitter-Sweet Marmalade, 16-oz. jar ..... 18¢
Chef Sauce, per bottle ..... 16¢
Aylmer Jumbo Peas, 2s, per tin ..... 12¢
Aylmer Cut Green Beans, 2s, 2 tins for ..... 21¢
Quaker Royal Anne Cherries, 2½s, per tin ..... 15¢
Aylmer Choice Peaches, sliced or halves, 2½s, per tin 21¢
Union Hand Cleaner, 2 tins for ..... 15¢
Hire's Root Beer, Ginger Beer, Birch Beer, per bottle 27¢
Ovaltine, per tin 45¢, 67¢ and $1.09

DAVID SPENCER LIMITED

ADVERTISE IN THE VICTORIA DAILY TIMES

RUNNING WATER

A. G. Pope, holder of several world's walking records, is shown being sprayed by a handler who ran alongside him during a race in London.

Setting back of dangerous fences on Hudson's Bay property on the south side of Lansdowne Road and on Cadboro Bay Road, south of Lansdowne, at the corner of Lansdowne and Cadboro Bay Roads, and at Cadboro Bay and Bay Roads, as requested by the Oak Bay Council, will be carried out by the company, the council was notified yesterday. The points in question will be considered by company officials and the municipal engineer, after which the conditions will be remedied.

TUGWELL WINS IN WASHINGTON

Politicians' Ignorance in Quiz of Professor Astounding

Washington, June 27.—Do not make any mistake about it. Professor Tugwell is all washed up as a major issue in the fall campaigns.

In retrospect, it seems a little silly that this bright young man threatened to become just that. But he definitely faded out as a firebrand of political contention when Senator Charles McNary, Republican leader in the Senate, voted to report favorably his nomination as undersecretary for agriculture.

Only one Republican on the agriculture committee voted against Tugwell, and but one Democrat—of eighteen voting.

Now, when anyone seeks votes by roasting Tugwell, the obvious and effective answer will be that the G.O.P. leadership gave him its okay.

NEW DEAL VIEWS VARY

The Wirt and Tugwell sensations turned into fiascoes principally because those who promoted them were incompetent and ignorant. The New Deal ranks here contain many who hope for drastic revision of the profit system and a greater or lesser extension of government control and ownership.

And many who would like to return to pre-New Deal days. And still others who cling to the Brandeis theory that Big Business should be broken up into smaller units.

An honest symposium of private beliefs among New Dealers would be of great interest. But not terribly important, because Roosevelt has shown he can make his own decisions and keep close to the middle of the road.

The most spectacular attacks have come from special interests seeking to preserve large profits in the stock market, in processing and distributing foods, in public utilities.

Since such profits are unpopular when the issue is directly presented, they are forced into wild accusations of plots to thwart recovery or bolshevize the country. Such charges are easily knocked down—and the attackers retire discomfited.

Nevertheless, it's too bad no senator was sufficiently willing or adroit to draw from Tugwell his real views as to regulation of profits and protection of consumers. He has quite a few.

HAND OF ALICE SEEN

The fine hand of Alice Longworth appeared visibly at the latest Tugwell attack. She conferred for nearly half an hour with Senator Josiah Bailey of North Carolina before he began his long questioning of the professor. And then she sometimes seemed to be whispering to him between questions.

One of Mrs. Longworth's closest journalistic friends is a persistent Tugwell foe. He was guest of honor at a party to which she invited Tugwell. The professor came, but didn't go near either hostess or guest of honor after the first salutations. And he wasn't invited again.

APPLE CHAMPION AROUSED

When Senator Dill of Washington blocked unanimous consent to immediate consideration of the Tugwell nomination, he was keeping an old promise to "oppose everything that concerns Tugwell."

Tugwell came here with the notion that consumers shouldn't be poisoned. Apple-eaters, for instance. Apple-growers have to spray trees with lead arsenic and even after vigorous washing there's some residue on the apples, the tolerated percentage amount of which is set by the Department of Agriculture.

Tugwell inspected the industry in Washington, found washing equipment had been neglected during the depression, insisted there must be new equipment if the tolerance standard were to be met, and set up an order for a lower tolerance.

Dill charged to the defence of the apple-growers, who were faced with heavy expense. Tugwell finally agreed on a compromise, but Dill didn't forgive him.

Recently, Tugwell co-ordinated the research work of the department and organized an attempt to find a substitute bug-killer for lead arsenic which will not be harmful to human beings.

MUNDAY'S

BIG SEMI-ANNUAL CLEARANCE!

$20,000 Stock of Highest Grade Finest Quality Shoes to Be Sacrificed

Twice Only Each Year Munday's Clear the Season's Stock

Every Shoe must go! Hundreds of pairs of the finest Shoes, Vitalitys—Samuels—Wolfe-Tobers—Pla-Moc and other famous makes are offered at a TREMENDOUS SACRIFICE.

Never, we believe, in the entire history of Victoria has a greater opportunity been presented to save on Quality Footwear.

You can't afford to miss this sale. Be on hand early.

Women's Shoes

Reg. $5.00-$7.50, and up to $12.00

Here a footwear feature that will be the talk of the town.

Sandals — Ties — Oxfords and Pumps in white kid, blonde, brown and black kids, even a few pairs of Church's Shoes that sold regularly at $12.00, now priced to clear at only $1.95

SALE STARTS THURSDAY 9 A.M.

Please Come Forenoons If Possible

No Deliveries
No Exchanges
No Refunds
No Charges at Sale Prices

Please Come Forenoons If Possible

Women's $1.00 Silk Hose

AN AMAZING VALUE

Full Fashioned Pure Silk Hose, in service and chiffon weights, in a big range of the season's smartest colors. All sizes.

Regular $1.00 Values. Semi-annual Clearing. 39c

LOOK AT THESE VALUES WOMEN'S FAMOUS "VITALITY" HEALTH SHOES

Regular $8.95

An outstanding value in quality Footwear—think of it!—such values! Ties, Pumps and Oxfords, in black and brown kid—not all sizes in each line, but all sizes in the lot. You know the kind—"Vitalitys"—and priced at only $4.95

Other Styles at $6.95 and $7.95

Men's Shoes On Sale

Sale Starts 9 a.m. Thursday

Children's Shoes Greatly Reduced

"Pla-Moc" Sport Shoes

Styled in Hollywood

This group of smart Footwear from Hollywood will no doubt be one of the biggest features of this sale. Smart Perforated Oxfords in white elk, white crushed pig, brown and white, all brown and smoked elk. Regular $6.00 to $7.50. Semi-annual Clearance ... $4.95

Women's $6.00 to $7.50 Shoes

Another big group of fashionable Shoes from the style centres of America! Suedes — kids — baby calf — and mandruccas — All the newest patterns and smartest colors. These will go fast at only ... $3.95

WOMEN'S LASSO SANDALS

These are the rage across the line—nothing so cool and comfortable for these hot summer days. They come in silver, pastel blue, pink, green and white. Reg. $5.00, Semi-annual Clearance $2.95

Women's $6.00 to $8.50 Shoes

Here is another outstanding feature of this great sale: The summer's most fashionable styles in whites, greys, blues and blacks, in Ties, Pumps and Straps. All sizes in this group, including the narrow widths. Semi-annual Clearance $4.95

Women's $7.50 and $8.50 Shoes

Discontinued lines in Vitality's — Samuels — and other well-known makes. A big group of high - styled Shoes from St. Louis — beautiful Shoes — in blonde, blue, brown, white and black kid. Pumps — Ties — and Straps. These will go fast, so early shopping is counselled. Semi-annual Clearance $2.95

Strider's Famous Shoes for Men

Here is an opportunity to stock up on high-grade Footwear for months to come. Fine black and brown calf and black kid Oxfords in a wide variety of shapes and styles. Reg., $6.00, Semi-annual Clearance $4.95

MUNDAY'S

1203 Douglas Street

ROUND TRIP BARGAINS
From Victoria
Return limit Oct. 31
$57.35 Coaches
*$68.80 Tourist
*$86.00 Standard
* Space in sleeping cars extra.
Reduced fares to other Eastern cities

Again the World's Fair, more thrilling—more colorful. All of last year's wonders plus many new free scientific, educational and entertainment features.

New, reduced fares and sleeping car rates. Special all-expense economy tours. Last year's experience proved to tens of thousands that it's smart and economical to go the worriless way—The Milwaukee Way.

AIR-CONDITIONING

This summer, club-observation and dining cars on The OLYMPIAN will be air conditioned. You'll enjoy that, just as you'll enjoy the electrified ride over the mountains—656 sootless, cinderless, fumeless miles.

For full information and illustrated folder ask VICTORIA OFFICE, 902 Government St. Phone Garden 7041, Eric Marshall, Agent
Agents for Trans-Atlantic Steamship Lines

The MILWAUKEE ROAD
AMERICA'S LONGEST ELECTRIFIED RAILROAD

SEEK BETTER ROAD SURFACE

Mountjoy Ave. Work Would Have to Be Local Improvement, Oak Bay Decides

Construction of a permanent road surface for Mountjoy Avenue, desired by F. J. D. Pemberton and other residents of the vicinity would have to be undertaken on a local improvement basis to render satisfaction rather than receive annual temporary repairs, the Oak Bay Council decided yesterday.

A letter from Mr. Pemberton asked the council to authorize the dumping of gravel in the pot holes to improve the avenue, similar to the work which was carried out on a previous occasion.

Requested for a report on the matter, G. H. Richardson, municipal engineer, explained that every winter, drainage of water off the Pemberton property was largely responsible for the pot holes, and the dumping of gravel on the road would only remedy the situation until the next rains.

Reeve R. W. Mayhew asked whether there were enough residents in the area to warrant a local improvement.

SUPPORTS SUGGESTION

This suggestion was supported by Councillor W. H. Mearns, who favored having the clerk advise the ratepayers of the district of the various prices at which a more satisfactory roadway might be laid.

"It is this kind of work that eats into our road appropriation," commented Councillor Angus. "We haven't got the money to do a job like this twice, for it's this spending of a $100 here and a $100 there that runs us into several hundred dollars at the end of the year."

The council generally supported the suggestion and forwarded a letter accordingly.

The undertaking of the work as a local improvement would necessitate payment of set amounts per foot frontage by the taxpayers, the amount being determined by the type of road constructed.

WOULD AMEND LIBRARY ACT

Non-resident Oak Bay Taxpayer Finds He Cannot Borrow Books

Need for amendment to the Library Act in respect of the section which does not allow a non-resident taxpayer of a municipality to borrow books as a resident of that municipality, was brought before the Oak Bay Council yesterday in a letter from A. Francis, R.M.D., 4, Saanich.

Mr. Francis, although a Saanich resident, is a taxpayer in Oak Bay and necessarily contributes a percentage annually for library service. Yet he is not allowed to benefit from this service according to the act, because he is not a resident of Oak Bay.

The principle of such a system was objected to by Mr. Francis, who urged the council to press for amendment to remedy the situation.

R. F. Blandy, municipal clerk, also drew the council's attention to the fact that the same position arose in the case of Oak Bay residents who were city taxpayers. Books could only be borrowed "as residents of Oak Bay," he stated.

An application for amendment to the act was made by the Union of British Columbia Municipalities in 1928, at the instance of Oak Bay, but was shelved by the government.

The council informed Mr. Francis that it must abide by the act but that steps were being taken for revision.

Brentwood

Mr. and Mrs. J. Carrier, Tod Inlet, entertained at a bridge party on Saturday evening in honor of Mrs. E. Harcus of Vancouver, who is holidaying here. Mrs. E. Miles and Mr. J. E. Sladen were the winners of the prizes. The guests included Mr. and Mrs. L. Thomson, Mrs. Kelly, Mrs. E. Harcus, Mrs. A. J. Guy, Mrs. S. Airale, Mr. and Mrs. A. Francis, Mrs. E. Miles, Mr. and Mrs. H. Andrew, Mr. and Mrs. S. Shiner and Mr. J. E. Sladen.

Mrs. Smith and daughters, Laura and Jacqueline, have returned to Cowichan Lake after a holiday as the guests of Mrs. B. Whitwell, Beach Drive.

Mr. and Mrs. A. J. Woodward and family of Victoria spent the week-end at their summer home at Brentwood.

Miss Ada Millar of Vancouver is spending the summer months with her brother-in-law and sister, Mr. and Mrs. W. Richardson, Tod Inlet.

Mr. and Mrs. Barraclough and daughter, Miss E. Barraclough, of Victoria, spent the week-end at their summer cottage at Brentwood.

Keating

The directors of the Mt. Newton Parent-teacher Association held a meeting recently at the Mt. Newton High School to discuss the progress made in clearing the school grounds. The ground committee reported a considerable sum of money had been sent as promised to the Saanich School Board, and a further sum will be needed to complete the guarantee given to the board. A large part of the grounds has been leveled. Funds for completion of the work will be raised by holding card parties, dances and entertainments.

Mrs. A. Anderson, Keating Cross-road, had as her guests her four daughters from Los Angeles: Mrs. M. Parris, Mrs. D. Campbell, Mrs. A. Spurgeon and Miss Olive Anderson.

Mrs. M. Rathe and son, Louis, are spending the summer months with Mrs. Rathe's brother-in-law and sister, Mr. and Mrs. W. Ambrose, Giles Road.

HEAR REPORT ON LOT SALES

Oak Bay Council to Consider Advisory Statement of Real Estate Board

Recommendations concerning the policy of the Oak Bay Council in dealing with the disposal of municipally owned property and reverted lots, made by the Real Estate Board of the city, following a recent joint conference of the two bodies, were referred to a committee of the whole council yesterday.

In a lengthy communication dealing with the matter, the realtors set out data which has been furnished them and which was subsequently turned over to a special committee to deal with. The recommendations were made by the committee and passed on to a general meeting of the board, later being forwarded to the council.

The principal points brought out by the board were: That residential lots on improved streets be offered for sale at not less than their assessed value; that lots on unimproved streets be withheld from sale until the building up of lots on improved streets creates a real demand for further supply of lots, and that lots zoned for business purposes be withheld from sale.

The action of the real estate board was an advisory one, instituted at the suggestion of the council. At the joint session both bodies conferred informally.

Councillor T. J. Goodlake pointed out the recommendations were along similar lines to the policy now enforced by the council. The report will be considered in detail in committee.

LAKE COWICHAN

Mrs. A. Butcher and Miss Muriel Butcher of Victoria, spent a few days at the Cedar Cabins last week.

Mr. and Mrs. Clearwater of Victoria were at the Riverside Inn over the week-end.

Mr. and Mrs. Errol Gillespie and family of Victoria, and Mr. Shalto Gillespie of Hankow, China, spent Sunday at the lake.

Mrs. D. S. McHaffie recently held a bridge party in honor of Mrs. D. McHaffie of London, Ont. Prizes were won by Mrs. A. Kennedy, Mrs. S. Alexander and Mrs. D. Madill.

Mr. and Mrs. McHaffie and Mr. and Mrs. D. McHaffie have left on a two weeks' motoring trip to Montana.

SAANICHTON

The Saanich Pioneers' Society will hold a cribbage party in the log cabin this evening.

The society will hold its annual basket picnic on July 2 in the Agricultural Hall grounds.

LADYSMITH

Miss Ethel Comley has returned home after a holiday in Vancouver and Chilliwack.

Mrs. Ottoback of Vancouver is visiting friends here.

Miss Chrissie Robertson has returned home from a visit to relatives in Vancouver.

TIGHTEN RULES ON BEACH FIRES

New Rules to Govern Kindling of Fires on Foreshore in Oak Bay

Regulations governing foreshore fires in Oak Bay were tightened by the municipal council yesterday with the passing of the Fire By-law Amendment By-law for this year.

In short, the regulations set out the following: No beach fires must be kindled without a permit from the chief of police; no fires must be kindled within 150 feet of a building on the beach without special permission from the chief of police; no fires must be kindled within ten feet of driftwood or other inflammable material on the beaches; all beach fires must be out by 11 p.m., and no fires must be kindled on the foreshore north of a line extended east from Lansdowne Road to the waterfront.

Provision is also made that no fires, regardless of whether they are lighted on beaches, must be allowed to burn overnight. The regulations in regard to kindling fires north of Lansdowne Road protects against beach fires in the Loon and Spoon Bay areas between April 1 and October 1.

DUNCAN TAG DAY

Duncan, June 27.—The results of Alexandra Rose Day in Duncan were not so good as formerly, only $75 being collected on Saturday, with Lake Cowichan still to hear from. The tag day was under the general convenership of the regent of the Cowichan Chapter I.O.D.E., Mrs. F. W. Galloway.

NEW POLICE ARE CHOSEN

G. Lawrence Greenwood and Arthur Rudge Appointed to City Force

George Lawrence Greenwood and Arthur Rudge yesterday were appointed constables on the city police force for a probationary period of six months by the city police commission. The pair will fill vacancies created by the superannuation of Sergt. Robert Ireland and the resignation of Constable Lewis Parr.

They will assume their duties on July 1, Chief Thomas Heatley announced after the meeting.

Both men are well known in Victoria, having resided here many years. Mr. Rudge has been associated with military circles for some time, holding a non-commissioned office in the Fifth Brigade, while Mr. Greenwood has been more outstanding in athletic circles.

The pair stand well over the six-foot mark and both are twenty-six years of age. Their applications were recommended by Chief Heatley from a large number received.

STYLE

Mrs. Thomas H. Bancroft's black and white checked suit for the races includes a straight skirt and a fitted jacket that buttons down the front.

ANNUAL CAMP AT MAPLE BAY

Units From Mainland and Island Will Go Under Canvas on Saturday

The Maple Bay district will hum with military activity next week-end when units from the mainland and the island unite for their annual tactical exercises under the command of the general staff of Military District No. 11.

The actual camp site will be a Quamichan Lake, near Maple Bay, but the exercises are expected to cover a large part of the surrounding country.

Units which will assemble for the annual camp include the 11th Divisional Signals, the 23rd Infantry Brigade from the mainland, the 16th Canadian Scottish Regiment, the Army Service Corps and the Army Medical Corps. This last will send the 13th and 18th Field Ambulance.

The camp will be under the command of Major-General E. C. Ashton, D.S.O., V.O., officer commanding the district, who will be assisted in his duties by Major O. G. Morten, general staff officer, and Major H. Dobbie, deputy assistant quartermaster-general, and several other officers from the permanent force.

The Vancouver contingent will be transported to Maple Bay on H.M.C.S. Skeena and H.M.C.S. Vancouver, which will leave the mainland at 9 o'clock Saturday morning and arrive about noon. The Victoria units will leave the Armories, Bay Street, also about 9 o'clock, and will be transported to the camp site by road.

During the three days of the camp the infantry will carry out tactical schemes, and the Signals, A.S.C. and A.M.C. will perform administrative exercises.

One of the social features of the camp life will be the sounding of "Retreat" every evening at 8 o'clock by the massed pipes, drums and bugles of the various units, a ceremony to which visitors will be invited.

LANGFORD WINS TENNIS MATCH

Langford, June 27.—Langford defeated Metchosin fifteen games to one in a friendly tennis match here Monday evening. The scores follow, with the Langford team first mentioned:

WOMEN'S DOUBLES

Mrs. A. F. Bayles and Mrs. E. F. LeQuesne won from Miss C. E. Jones and Miss Gray, 9-3.

Mrs. A. F. Bayles and Mrs. E. F. LeQuesne won from Miss Ellwood and Miss Knight, 9-3.

Miss E. Hincks and Mrs. Hincks won from Miss Ellwood and Knight, 9-1.

Miss E. Hincks and Mrs. Hincks won from Miss Jones and Miss Gray, 9-3.

MEN'S DOUBLES

C. Brown and J. Williamson won from Georgeson and Bolton, 9-5.

C. Brown and J. Wilkinson won from Ellwood and Cornwall, 9-3.

T. O. Guy and K. Hincks won from Ellwood and Cornwall, 9-6.

T. O. Guy and K. Hincks lost to Georgeson and Bolton, 8-9.

MIXED DOUBLES

Mrs. Bayles and C. Brown won from Miss Gray and Bolton, 9-0.

Mrs. Bayles and C. Brown won from Miss Jones and Georgeson, 9-2.

Mrs. LeQuesne and J. Wilkinson won from Miss Jones and Georgeson, 9-4.

Mrs. LeQuesne and J. Wilkinson won from Miss Gray and Bolton, 9-2.

Miss E. Hincks and T. O. Guy won from Miss Ellwood and Ellwood, 9-5.

Miss E. Hincks and T. O. Guy won from Miss Knight and Cornwall, 9-2.

Mrs. Hincks and K. Hincks won from Miss Knight and Cornwall, 9-0.

Mrs. Hincks and K. Hincks won from Ellwood and Mary Gray, 9-7.

SPECIAL READY-TO-WEAR DAYS

THURSDAY, FRIDAY AND SATURDAY

Coats, Suits and Dresses that are usually reduced for the first week of July will be marked down for Thursday, Friday and Saturday, enabling you to buy at reduced prices for the holidays.

WOMEN'S AND MISSES'

JACKET DRESSES

NEWEST DESIGNS AND COLORINGS
VALUES TO $25.00, ON SALE, EACH $10.00

DRESSES OF SILK, CRASH AND LINEN

From these quality Dresses you may choose stripes, checks and plain colors—designed in tailored or novelty styles. The Dresses are exceedingly well finished, with jackets of stripe pattern or self material. Sizes 14 to 38.

—Mantles, First Floor

A BARGAIN OF UNUSUAL WORTH

JACKET DRESSES

Sizes 18½ to 24½, and 18 to 46

REGULAR $7.95 VALUES FOR $5.00

The Dresses are of printed voile, navy or black ground with white design, and are attractively trimmed with white, making a smart summery effect.

The Dresses have short sleeves, Jackets in short or medium length.

—Mantles, First Floor

Silk Ensembles

TO GO OUT AT $9.95

These are in fashionable polka dot of floral designs, in light or dark colorings. Dresses feature short sleeves, the jackets medium or longer length, with trimmings of organdie, taffeta or pique. Sizes 14 to 20. Especially smart for summer wear.

—Mantles, First Floor

AFTERNOON DRESSES

Presenting a Number of Unusually Smart Styles, Priced to Clear at $8.95

These fine Dresses are designed from silk crepes and sheer crepe—in tailored and more dressy types. All are trimmed most effectively, and are shown in shades of beige, brown, blue, green, red and black, with a number in two-tone effects. Sizes 14 to 44.

—Mantles, First Floor

WOMEN'S and MISSES'

BETTER QUALITY

COATS

Have Been Greatly Reduced. Values to $29.75 on Sale for

$15.00

In these stylish Coats, at the sale price, you will recognize most unusual values. There are belted and swagger models, some strictly tailored; others with novelty sleeves or scarf collars. There are diagonal weaves, basket weaves, and many smart tweeds. Shades are green, grey, blue, brown and beige. Sizes 14 to 42.

—Mantles, First Floor

A Collection of

SWAGGER and BELTED COATS

Types for Misses or Matrons. Values to $19.75. To go at $12.90

The Coats are made from polo cloth, basket weaves, and some from tweed mixtures. The Swagger Coats in medium or full length. The Belted Coats with Raglan or set-in sleeves. Shades featured are, blue, green, beige, grey and lemon. Sizes 14 to 42.

A purchase at the sale price means a considerable saving on Coats of this quality.

—Mantles, First Floor

CHILDREN'S AND MISSES'

COATS

REDUCED TO CLEAR AT TWO PRICES

$2.95 and $6.95

Smartly tailored Coats of flecked tweed and suede cloth. Sizes for the ages of 2 to 6 years. Values to $5.95 for $2.95

Bigger Girls' Coats for 10, 12 and 14 years. Also Swagger Suits of tweeds and plain materials. Values to $23.00 for $6.95

—Children's, First Floor

DAVID SPENCER LIMITED

Store Hours: 9 a.m. to 6 p.m.; Wednesday, 1 p.m.; Saturday, 6 p.m. Phone Empire 4141

SUMMER COURSE BY ASTRONOMERS

Lectures on Stars to Be Given Here With Telescope Observations

The Royal Astronomical Society of Canada (Victoria Centre) plans another series of "Summer Evenings With the Stars" which have proved so popular in recent years. On each evening a short talk will be given in plain, everyday language on the following subjects:

July 9—"Astronomy as a Recreation," H. Boyd Brydon (president).

July 16—"What Is a Star?" C. S. Beals, Ph.D.

July 23—"How Big Are the Stars? How Far Away Are They?" W. E. Harper, M.A.

July 30—"How Old Are the Stars?" J. A. Pearce, Ph.D.

August 6—"Some Peculiar Stars," Helen S. Hogg, Ph.D.

August 13—"The Sun," Gordon Shaw.

August 20—"The Moon," P. H. Hughes, Mus.Bac.

August 27—"The Earth," Lieut.-Com. H. R. Tingley, R.C.N.

September 3—"The Other Planets," G. Brown-Cave.

Sept. 10—"How Did the Solar System Come About?" Charles Hartley, M.A.

After each talk the story of one of the conspicuous groups of stars, the constellations, will be given, its place and its principal stars pointed out in the sky and interesting facts given concerning them by Robert Peters. Each evening will be concluded by observing some interesting object with the telescopes made by amateur members of the society.

Mathematics and a costly telescope are not necessary to enjoy the stars. Opera or field glasses will show the many splendors of the heavens.

A set of four sky maps showing the stars in their seasons will be a great help in this connection and will be given to all attending the series.

Members of the society will be admitted to this summer course free of charge on presentation of their membership cards. A nominal charge will be made to non-members attending. Tickets for non-members may be secured from the secretary of the centre, Horace E. Moore, Metropolis Hotel, Yates Street.

These meetings will be held at the observatory of H. Boyd Brydon, 2390 Oak Bay Avenue. They will commence at 8.30 o'clock and conclude at 10 o'clock.

HOPE BRAND

Rubber Doormats

Made in Victoria by Blind Workers

ANY SIZE REQUIRED PHONE ORDERS G 2354

ADVERTISE IN THE TIMES

9 cent SALE THURSDAY! 9 cent SALE

Through the medium of this 9c SALE Thursday we have prepared a selection of great values which, by buying now, means a saving for you.

Summer Millinery

Exceptional Values for 9¢ Day

Swaggerlin Hats, open to every breeze that blows. They are smart, handsome, sensible and practical! Chic enough to wear in town and grand for active sports and country. Colors are white and light beige.
Special **$1.89**

A group of smart White Felt Hats in three different shapes. Excellent for travel and sports.
Special **$1.89**

—Hosiery, First Floor

9c Day Hosiery Bargains

Hose of medium service weight—first grade, and every pair perfect. Full fashioned, silk to welt with cradle foot. Shades of feather, sandy beige, cleatsan, Dausan, black and white. Sizes 8½ to 10½. Regular a pair, $1.00, for **69c**

Chiffon Silk Hose of medium weight—a good looking Hose with a dull finish. Full fashioned and in all desirable shades. Sizes 8½ to 10½. Regular, $1.00 and $1.25, for **79c**

Celanese Silk Hose with stretch-easy tops. Semi fashioned and very durable. All desirable shades. Sizes 8½ to 10, a pair **39c**

Semi service weight Silk Hose—full fashioned, silk to welt and a selection of shades. Sizes 8½ to 10½. 79c values for **49c**

—Hosiery, Main Floor

9c Day Sale of STAPLES

Camp Cushions, each ..... **9¢**
Camp Bed Pillows, each ..... **49¢**
Striped Pillow Ticks, each ..... **19¢**

Unbleached Pillow Cases, pair ..... **29¢**
Twill Cotton Tea Towels, each ..... **9¢**
White Cotton Huck Face Towels, each ..... **9¢**
Wash Cloths, package of 4, for ..... **9¢**
Cheese Cloth, 3-yd. packages, **2** packages ..... **29¢**
Linen Tea or Roller Towelling, yard ..... **19¢**
Colored border Napkins, each ..... **9¢**
Oyster Linen Runners, at each ..... **29¢**
Quilted Hot Plate Protectors, white, **2** for ..... **9¢**
Table Oilcloth Squares (misprints), 54x54 inches, each ..... **49¢**

—Staples, Main Floor.

5,000 YARDS OF Fancy Percales, Prints and Broadcloths

Regular 39c Per Yard.
Thursday Only, Per Yard **29c**

—Staples, Main Floor

Men's Furnishings Priced For 9c Bargain Day

Negligee Shirts in plain shades and fancy stripes. Each with two separate collars. All sizes, each ..... **89¢**

Men's Polo Shirts, white or blue mesh. With collar and pocket; all sizes. Each ..... **69¢**

Wide-end Silk Ties, plain shades and striped patterns. Each ..... **69¢**

Men's All-wool Pullover Sweaters, plain or contrasting shades; all sizes. Reg. $2.50, for **$1.49**

—Men's Furnishings, Main Floor

9c Day Sale In The Stationery Department

Business Envelopes — white wove or lined. Size 7, **2** packets for ..... **9¢**
Correspondence Envelopes in linen finish, pkt. ..... **9¢**
Fountain Pen Ink, Carter's blue black, bottle ..... **9¢**
Paper and Envelopes, Spencer's household packets, each at ..... **19¢**
H.B. Pencils, special, at **3** for ..... **9¢**
12 assorted Pen Nibs in a box for ..... **9¢**
Candles, a selection of non-drip 10 and 12-inch, each at ..... **9¢**
Boxes of Stationery, each at ..... **49¢**
Pen and Pencil Sets, self-filling Pen. In gift boxes, a set ..... **89¢**
Jig-saw Puzzles, 3 designs, each ..... **9¢**
Writing Pads, letter and ladies' sizes, each ..... **9¢**

24 sheets Note Paper, neatly wrapped in cellophane. In white, pink, grey, green, blue and mauve, linen finish, Per packet ..... **9¢**
Envelopes to match paper, per packet ..... **9¢**

Combination Packet — containing 9 silver-edged Correspondence Cards and 9 Envelopes to match, for ..... **9¢**
Crepe Paper Napkins, 20 to a packet, new smart designs. Per packet ..... **9¢**
Wax Paper, 30 sheets a roll, **2** rolls for ..... **9¢**
Paper Doilies, all sizes, at each ..... **9¢**
Fancy bordered Shelf Paper for ..... **9¢**
Plain Paper Napkins, **100** for ..... **9¢**

—Stationery, Lower Main Floor.

9c DAY BOOK SPECIALS

Cut-out Books, Painting Books and Picture Books, each ..... **9¢**
Full-size Novels, each, **49¢**
Books of interesting stories for boys and girls. Thick Books with lots of reading for the holidays. Each, **69¢**

—Books, Lower Main Floor

9c NOTION SALE 9c

No Phone or C.O.D. Orders

Bias Tape, double-fold—20 shades. Plain, checked or stripe. Regular 15c, at **6** yards for ..... **9¢**
Dress Shields, crescent style, in 7 pastel shades. Regular 15c, a pair ..... **9¢**
Cotton Tape, ⅝-inch wide; 5-yard rolls, at **2** rolls for ..... **9¢**
Boilproof Elastic, ¼ inch wide, double-stretch quality; 5-yard bunch ..... **9¢**
Sheet Pins for home dressmakers; needle points. Made in England, at **4** sheets for ..... **9¢**
De Long Hooks and Eyes, rustless quality; 2 dozen on card; **3** cards for ..... **9¢**
De Long Snap Fasteners, black or white; 1 dozen on card; **3** cards for ..... **9¢**

Coat and Suit Buttons

In a Variety of Colors and Sizes!
Regular values up to 50c per dozen.
On Sale Thursday, doz. **9c** 6 buttons for **9c**

Gilt Safety Pins, 18 on card, at **2** cards for ..... **9¢**
Safety Pins, 50 on ring; assorted sizes. Ring ..... **9¢**
Wool Mending Plaits, assorted shades. Plait ..... **9¢**

SPOOLS

Coates' Spool Cotton, 120 and 150 yards. Black and white .....
Belding's Sewing Silk, 50 yards; all colors.
Mercerized Sewing Cotton, 50 colors .....
Clarke's Sewing Cotton, 30 colors .....
Mercerized Mending Cottons in all popular shades .....
Linen Thread, 50 yards .....

5 SPOOLS FOR 19c

Wool Mending Plaits, assorted shades. Plait ..... **9¢**
Sew-on Hose Supporters, flesh shade. Regular 25c. A pair ..... **9¢**
Pot Holders, heavy quality. Woven in four shades. Each ..... **9¢**

100 Bracelets, ½ and ¾ inches wide. Assorted colors. Regular 25c and 35c each, for ..... **9¢**

Silk Slumber Nets, with ribbon chin straps, 5 shades. Each ..... **9¢**
Shopping Baskets of Chinese sea grass, with double handles. Regular 15c, at **2** for ..... **9¢**

Cheese Cloth, 36 inches wide, **2** yards in individual pkt At **2** pkts. for ..... **9¢**

Cotton Shoe Laces, 27 and 36 inches. Strong, heavy quality. At **6** pairs for ..... **9¢**
Silk Shoe Laces, 24 inches long. Tassel ends. Black, brown or white. At **2** pairs for ..... **9¢**
Standard Hair Pins, black or brown. Assorted sizes. At **4** boxes for ..... **9¢**

Bobby Pins, made in England. Smooth points, **8** on card. Thursday, **5** cards for ..... **9¢**

Bobby Combs, for bag or pockets. Assorted pastel shades. Each ..... **9¢**
Silk Faille Ribbon, ideal for trimming or millinery. Many shades. At **3** yards for ..... **9¢**

Dish Cloths, soft texture, durable quality, **2** for ..... **9¢**

—Notions, Main Floor

9c DAY SALE OF China and Glassware

ON THE BARGAIN HIGHWAY

Green Stein Mugs, **2** for ..... **9¢**
White Cups, **3** for ..... **9¢**
Custard Cups, hand-fired body, **2** for ..... **9¢**
Drinking Glasses, **2** for ..... **9¢**
Colored Sherbet Glasses, regular 18c, for ..... **9¢**
Decorated Cups and Saucers, in various designs and shapes ..... **9¢**
Green Glass Salt or Pepper Shakers, large kitchen size, for ..... **9¢**
Decorated Flour Shakers, regular 15c, for ..... **9¢**
Fancy Decorated Butter Dishes ..... **19¢**

—Bargain Highway, Lower Main Floor

9c Drug Sundries and Toiletries 9c

Many Useful Household Needs in This List—Shop Early to Get Your Choice

NO PHONE, C.O.D. OR MAIL ORDERS

SUPERTOL SANITARY NAPKINS, 2 pkts., 3 in each **9c**

Glycerine and Rosewater, 2 ozs. ..... **9¢**
Olive Oil, finest quality, 2 ozs. ..... **9¢**
Seidlitz Powders, 4 blue, 4 white ..... **9¢**
Cold Creams, in jars ..... **9¢**
Vanishing Cream, in jars ..... **9¢**
Glycerine and Cucumber Lotion ..... **9¢**
Lemon Skin Lotion ..... **9¢**
Tooth Brushes, special values ..... **9¢**

DR. LINDOL'S ENGLISH TOOTH PASTE, 30c tubes **9c**

Pulford's Cream of Olives ..... **9¢**
Tooth Soap, in bakelite containers ..... **9¢**
Vaseline, "Chesebrough's ..... **9¢**
Cascara Tablets, 3-grain; 25c size ..... **9¢**
Gauze, 25c yard rolls ..... **9¢**
Adhesive Tape, spools ..... **9¢**
Bandages ..... **9¢**
Absorbent Cotton ..... **9¢**
Zinc Ointment ..... **9¢**
Boracic Ointment ..... **9¢**

EL PERFECTO ROUGE, regular 50c boxes **9c**

Epsom Salts, 1½ lbs. ..... **9¢**
Boracic Powder, ½ lb. ..... **9¢**
Dutch Drops, **2** bottles for ..... **9¢**
Licorice Sticks ..... **9¢**
Castor Oil Capsules ..... **9¢**
Tooth Brush Stands ..... **9¢**

FACE POWDER, extra special, per box **9c**

Pinaud's Shampoos, for ..... **9¢**
Coconut Emulsified Shampoo ..... **9¢**
Woodbury's Facial Soaps ..... **9¢**
Peroxide, 4-oz. size, **9¢**
Loofahs, for the bath, for ..... **9¢**
Sponges, 25c values ..... **9¢**
Z.B.T. Talcum ..... **9¢**
Talcums, assorted, 25c tins ..... **9¢**

ENOLIN SHAVING STICKS, English make **9c**

Pal Razor Blades, **5** in pkt. ..... **9¢**
Corn Rasps, **2** for ..... **9¢**
Pocket Combs, in cases ..... **9¢**
Cough Candies, 5c pkts.; **3** for ..... **9¢**
Bath Tablets, 25c; 3 in pkt. ..... **9¢**
Beauty Wave Shampoos ..... **9¢**
Dental Mirrors ..... **9¢**
Toilet Soaps, **3** for ..... **9¢**
Hat Dyes, assorted, each ..... **9¢**

DR. HOWARD'S DOUCHE POWDER, 35c size **9c**

Lipsticks, individual, card ..... **9¢**
Senna Pods, large pkt. ..... **9¢**
Senna Leaves, large pkt. ..... **9¢**
Moth Discs, for hanging up; **2** for ..... **9¢**
Cough Remedies ..... **9¢**
Moth Balls, lb. pkts. ..... **9¢**

9c Day in the Chinaware Dept.

English Tea Cups and Saucers, plain ivory. Each ..... **9¢**
Water Goblets of cut crystal, each ..... **19¢**
Fine English Bone China Cups and Saucers. Your choice of any 35c Cup and Saucer, for ..... **29¢**
Cheese Dishes, solid colors of yellow and green. Each ..... **49¢**
Hot Water Jugs, solid colors of yellow and green ..... **49¢**
Butter Dishes, yellow and green ..... **39¢**

Toast Racks in solid colors of yellow and green, each ..... **39¢**
Marmalade Jars, solid colors of yellow and green ..... **39¢**
Lemonade Sets, jug and six tumblers, floral cut. A set ..... **69¢**
China Salad Plates, 3 beautiful decorations. Specially priced, **3** for ..... **99¢**
21-piece English Tea Sets, solid yellow or apple green. A set **$2.29**
44-piece English Dinner Sets, ivory. Special, a set **$4.29**
English Solon China Tea Sets of 21 pieces, hand painted. A set **$2.99**
Ice Cream Sets of colored glass, 6 individual dishes, square shape. A set **$1.59**

—Chinaware, Lower Main Floor

9c Day in the Hardware Dept.

Bamboo Pot Scrubs, **3** for ..... **9¢**
Asbestos Stove Mats, regular 10c, **2** for **9¢**
Hickory Hammer Handles, reg. 15c, pair, **9¢**
Cards of assorted Blakeys, regular 10c at **2** for ..... **9¢**
Cotton Garden Gloves, regular 15c, pair, **9¢**
Tin Bake Sheets, 9x13 inches, regular 15c, for ..... **9¢**
1-quart Tin Pudding Pan, regular 15c ..... **9¢**
Friction Tape, regular 15c, for ..... **9¢**
Flashlight Unit Cells ..... **9¢**
Tin Flour Shakers ..... **9¢**
Enamel Cake Turners ..... **9¢**
Large Fluted Angel Cake Tins, regular 20c, for ..... **9¢**
15-lb. Sportsmen Spring Scales ..... **19¢**
16-oz. Union Furniture Polish ..... **19¢**
Mop Sticks, regular 25c, for ..... **19¢**
Revolving Handle Hardwood Rolling Pins, regular 35c. Each ..... **19¢**
Silver-plated Dessert Forks or Spoons, each ..... **19¢**
Silver-plated Table Forks, Spoons, Salad Forks and Butter Spreaders, each ..... **19¢**
Wire Canning Racks, holds 8 jars ..... **39¢**
Set of **3** Salad Shredders, regular 75c ..... **39¢**

—Bargain Highway, Lower Main Floor

Shoes on Sale Thursday

Children's "Fleetfoot" Running Shoes, of brown canvas. Sizes 5 to 2. Special, a pair **49c**

Women's Goodrich Sandals, brown, canvas and awning stripe. Rubber soles and Cuban heels. A pair **$1.49**

—Bargain Highway, Lower Main Floor

Your Old Radio Tube Is Worth 25c

If Turned in on the Purchase Price of a New Tube — in Our RADIO DEPARTMENT, Lower Main Floor

DAVID SPENCER LIMITED

Store Hours: 9 a.m. to 6 p.m. [illegible] 1 p.m. [illegible] 6 p.m. Phone Empire 4141

24-lb. Household Scales

With Dial Face and Platform, at **$1.99**

—Hardware, Lower Main Floor

Social And Club Interests

H. O. KIRKHAM & CO. LTD.
612 FORT STREET

Sooke Brick Cheese, new low price, lb. ..... 25¢
Memba, Pectin in powdered form for preserves, 2 pkts. 29¢
Purity Wheatlets, 6 lbs. 25¢ | Purity Flour, 49-lb. sks., $1.55

Cooked Corned Beef, Head Cheese ..... Per lb. 15c
Veal Loaf, sliced, lb. ..... 20¢
Fresh Cottage Cheese, lb. 15¢
1 lb. Veal, ¼-lb. Kidney 15¢
Fresh Lambs' Heads, 3 for 25¢
Veal Chops, lb. ..... 18¢
Dressed Rabbits, each ..... 20¢

SPECIALIZING IN PERMANENT WAVING
C. W. (BILL) ATKINSON
Introducing the New Spring Styles
Oil Wave, Reg. $8.50, now $7.00; Regular Wave, $5.00 and $3.00.
1625 Cook St. **The Belle Beauty Shoppe** Phone G 4943

You're Invited
to attend the
B.C. ELECTRIC COOKING SCHOOL
which will be held in the
B.C. ELECTRIC Douglas St. Store
ON
Thursday and Friday
2.30 to 4.30 p.m.
Mrs. M. A. Foulds will be in charge
B.C. ELECTRIC
1501 DOUGLAS STREET
GARDEN 7121

Instantly Checks Eye Irritation!
When exposure to sun, wind or dust has irritated your eyes and caused them to become bloodshot, apply a few drops of *Murine*. Almost immediately the irritation will cease and before long the bloodshot condition will disappear. 150 applications of this entirely harmless lotion cost but 60c. Try it soon!
MURINE FOR YOUR EYES
MADE IN CANADA

RYVITA CRISP BREAD
Makes and Keeps You Fit

Free Installation with all **GAS RANGES!**
FREE GAS WATER HEATERS!
GAS DEPARTMENT
B.C. ELECTRIC

ADVERTISE IN THE TIMES

PRINTERS' WIVES ENJOY PICNIC

Hamsterley Lakeside was the scene yesterday afternoon of the annual picnic of Women's Auxiliary No. 65 to Typographical Union No. 201, when a large number of members and friends attended to enjoy the varied programme of events. Upon arrival at the lake, a few tables of court whist were soon in play, the prizes being won by Mrs. W. E. Skett, Mrs. Webb and Mrs. J. D. Davidson.

Following whist, a brief sports programme took place, the winners of which are as follows: Ball-throwing contest, Mrs. P. J. Woodley and Mrs. J. Eddie; rabbit's kiss, Mrs. F. H. Neelands, Mrs. H. B. Sargison, Mrs. J. D. Davidson and Mrs. Emery; walking backwards, Mrs. Milligan and Mrs. Maggs; walking backwards (members only), Mrs. S. J. Macdonald and Mrs. J. F. Hough.

During the afternoon interest was added to the affair by the drawing of a tombola, with Mrs. G. E. Dunn, Mrs. Milligan, Mrs. Emery and Mrs. Pickup being the winners. After photographs of the group had been taken, an adjournment was made to the dining-room of Hamsterley Lakeside where supper was served. At this time Mrs. P. J. Woodley, president of the organization, cordially welcomed the members and their friends, and on behalf of the visitors, Mrs. T. H. Paulson briefly responded.

Just prior to the return to town a unanimous vote of thanks was tendered to Mrs. W. E. Skett, convener, and to the members of her committee, for their splendid co-operation in making the affair the enjoyable success that it was.

Expression School To Give Recital

In order to get a diversified and entertaining as well as an educative and cultural programme, the closing recital of the Victoria School of Expression has been divided into two parts, which arrangement also gives a larger number of advanced students the opportunity of taking part. The first part was given last Friday, and the second will take place in the New Thought Hall on Friday evening next at 8 o'clock.

Two humorous monologues and an amusing sketch will be included in the programme. Part songs by the choir and solos by winners at the recent Musical Festival will round out a very entertaining programme.

Mayor and Mrs. Leeming, Dean Quainton and Mrs. Quainton, and Dr. Lyon, the visiting examiner of Trinity College of Music, London, will be present.

By special request a short Shakespearean scene will be given by former students of the school, a scene which won warm appreciation from Lady Flower of the Stratford-upon-Avon Memorial Theatre. Also by special request the adult verse reading choir will repeat their rendering of "The Seekers," by John Masefield.

Lake Hill C.G.I.T. Concert—An attractive concert to raise funds for sending the girls to camp will be held at the Lake Hill Mission Hall on Friday evening at 7.30 o'clock, under the auspices of the C.G.I.T. group. A good programme of musical numbers and two plays is being arranged, and the Garden City Buckaroos will be the guest artists.

Native Daughters — The regular social meeting of the Native Daughters of British Columbia Post No. 3 will be held to-night in K. of P. Hall at 8 o'clock. Eight candidates are to be initiated and as this will be the last meeting of the year all members are requested to be present. Refreshments will be served.

ALEXANDRA ROSE DAY SATURDAY

Alexandra Rose Day, under which roses made by the Crippleage in England are sold throughout the British Empire in memory of the late Queen Alexandra and in aid of social welfare, will be held here on Saturday under the auspices of the Municipal Chapter, I.O.D.E. The proceeds of the day will be devoted to the order's local benevolent work, to assist in maternity work and needy cases among ex-service men's families, to provide milk for under-privileged children, and similar undertakings. The Chapter will meet to-morrow afternoon at 2 o'clock at the headquarters, when all member sare urged to attend.

WOOL SWIMMING TRUNKS
Just Unpacked——Assorted Sizes——Popular Prices!
THE WAREHOUSE LTD.
1110 GOVERNMENT STREET PHONE E 3514

DEPUTY MINISTER AND HIS BRIDE

—Photo by Steffens-Colmer.

Mr. and Mrs. Adam Bell, whose marriage took place on Saturday at St. Andrew's Presbyterian Church. Mr. Bell is the deputy Minister of Labor and chairman of the Board of Industrial Relations, and his bride was Miss Ruth De Prusquier of Vancouver.

Women Should Watch Depression of Wages

Catholic League Convention Told in Report of Unemployment Survey To-day

Members Urged to Boycott Theatres Showing Objectionable Films

"If the principles laid down in the encyclical of Pope Pius XI were adopted by capitalists, industrialists and workers, injustice could not prevail," Miss Marie Cahill of Montreal, chairman of the committee of unemployment survey of the Catholic Women's League of Canada, declared in her report read to the annual meeting this afternoon. Miss Cahill described Pope Pius as the greatest humanitarian Socialist of the century.

It was the task of all women to combine as a powerful unit behind the movements for unemployment insurance, old age pensions and minimum wage laws applying to men and women, lest the latter be replaced by men willing to work for less and thus destroy their own value, Miss Cahill stated. Unemployment was being lessened. The situation to watch was possible depression of wages and salaries.

DISCRIMINATION ALLEGED

Reviewing unemployment conditions affecting women in the different provinces, Miss Cahill in reference to Alberta reported: "It is claimed that discrimination exists in this province against the employment of Catholic teachers." She urged that protest should be made by local societies.

Miss Cahill pointed out statistics for the western provinces generally showed the problem of the unemployed single woman to exist almost wholly in urban districts. Of Ontario, she stated the smaller cities reported little unemployment, and in Toronto the situation was well taken care of by government relief, federation of charities and other organizations. In Quebec also the situation was not serious in rural parts, and there was a healthy tendency of city workers to move to the smaller industrial centres.

Of the Maritime provinces Miss Cahill said Halifax spent $1,000,000 in charitable and social work per year. Statistics, she said, showed this figure to be a heavy one for a city of a population of 60,000. Dissatisfaction existed in Saint John over the wages paid in cotton mills, Miss Cahill stated.

OBJECTIONABLE FILMS

An earnest appeal to all members of the league to pledge themselves to abstain from attending theatres where questionable films were being shown, and to work for elimination of all sex problems and gangdom in moving pictures was made yesterday evening by Miss Eva M. Dillon of Edmonton, national convener of publicity for the league.

Stating that 250,000,000 people throughout the world attended moving picture shows every week, Miss Dillon quoted statistics showing that more than a third of the 79,000,000 movie fans in the United States were minors, and of these 11,000,000 were under fourteen years of age. While no figures were available for Canada, all would agree that children formed a large proportion of the audience

SCREEN HEROES"

"The screen hero to the youngster is a very real person," said Miss Dillon, "but too often the hero is of the gangster variety, with gangster business principles and morals, or perhaps he is a sleek-haired, much-divorced individual who is made a martyr or hero in some love plot.

(Turn to Page 9, Col. 3)

LEAGUE WILL AID FARMERS

Catholic Women Pledge to Raise $5,000 For Saskatchewan Sufferers

Rev. Dr. Hughes of Regina and Father Daly of Toronto Make Appeals

Pledging themselves to raise $1,000 annually for the next five years to assist sufferers from the drought in the Archdiocese of Regina, the Catholic Women's League yesterday afternoon responded with practical and sympathetic promptitude to the eloquent appeal made on behalf of the impoverished farmers of southern Saskatchewan.

HIERARCHY'S APPEAL

The need was brought before the convention by Rev. Dr. Hughes of Holy Rosary Cathedral, Regina, who is officially representing Archbishop McGuigan at the convention. Graphically picturing the hardships facing the farmers as the result of the drought of the last few years, Dr. Hughes observed that so distressing was the state of the country that even the government had had to give special relief, over and above that called for by the universal depression conditions.

Catholics of that area had not been able to keep up their obligations to the church. Fortunately one of the great assets of the church in the past had been that her credit was good, and the church had had to become the financier of her people in this part of Canada, he noted.

Dr. Hughes recalled the recent request issued to the Catholic Women's League by the Hierarchy of Canada, this asking the women to raise $1,000 annually for a period of five years to assist this emergency.

ACTION ENDORSED

Mrs. Coffey, the chairman, placed before the meeting the communication along the same lines received from Archbishop McGuigan, remarking that the executive meeting of the league, held on Monday, had unanimously decided to meet the request for help. Two dioceses had already made generous pledges.

The meeting, yesterday afternoon, on motion of Miss Boland, by a standing vote, unanimously endorsed the action of the executive in this matter; the wholehearted response eliciting an expression of cordial thanks from Dr. Hughes.

SISTERS OF SERVICE

Another appeal to the humanitarian instincts of the members was made by Rev. Father George Daly, C.S.S.R., founder of the Sisters of Service of Toronto, on behalf of the work of these religieuses, who lead Spartan lives while missionizing and Christianizing the children, particularly, of families living in the remote hinterlands.

In his files at the present time Father Daly said he had about twenty requests from Bishops for Sisters to be sent into the field. There had already been invested nearly $500,000

(Turn to Page 9, Col. 7)

PERSONAL

Mrs. K. E. Guillod, Bank Street, who has been visiting in Vancouver with friends, has returned to her home in Victoria.

* * *

Mrs. G. H. Haynes of Vancouver, formerly of Victoria, is visiting in Victoria and is the guest of Mrs. D. E. Whittaker, Richardson Street.

* * *

Mrs. Alex L. Scott, Transit Road, Oak Bay, has returned to her home in Victoria from spending a few weeks at "The Lodge," Jasper Park.

* * *

Mrs. J. W. Benning, Rockland Avenue, who is visiting in Seattle, is expected back in Victoria to-morrow.

* * *

Mrs. Wickson and Miss Lillian Wickson of Ontario, who are visiting Mrs. E. H. Bird, Sylvan Lane, will leave at the end of this week to visit with friends in Duncan.

* * *

Mrs. T. Reed-Palmer of Vancouver arrived from the mainland city yesterday afternoon and is the guest of her mother, Mrs. P. A. Irving, Cook Street.

* * *

Mrs. F. P. Forbes, Newport Avenue, who has been visiting at Cowichan Bay with her son and daughter-in-law, Mr. and Mrs. A. D. Forbes, has returned to her home in Oak Bay

* * *

Mrs. Lawrence Naismith of Seattle and her two children are visiting in Victoria with Mrs. Naismith's father-in-law and mother-in-law, Mr. and Mrs. P. L. Naismith, Rockland Avenue.

* * *

Miss Margaret Kermode, daughter of Mr. and Mrs. F. Kermode, left today for an extended visit to Toronto and other eastern cities. While in Toronto she will be the guest of her aunt, Mrs. R. Harman.

* * *

Mr. and Mrs. Goldie Stewart, formerly of Calgary, who have been spending the last two and a half years abroad, have returned to Victoria and are resident at Cherry Bank.

* * *

Mrs. G. H. Kingham, accompanied by her grandson, Kenneth Johnston of Prince Rupert, arrived in the city yesterday from San Diego and La Jolla, Cal., where she has been visiting for six months.

* * *

The many friends of Mr. and Mrs. Glenn Graham, formerly of Victoria, will be interested to learn of the birth of a son to them at Princeton General Hospital on Wednesday, June 13. Mrs. Graham was formerly Miss Dorothy Wilson.

* * *

Mrs. Ford Kelley of Viking, Alberta, accompanied by her sisters, Mrs. Sidebotham and Miss Haviland of England, has returned to the mainland on her return to her home in Alberta after spending a short time in Victoria.

* * *

Mr. George Cookson, of Tofield, Alberta, who has been spending a few days in Victoria as the guest of his brother-in-law, Dr. H. A. Whillans, Gorge Road, left this afternoon for Vancouver, where he will spend a few days before leaving for his home in Alberta.

* * *

Mr. and Mrs. Charles E. Wilson, the Uplands, who have been spending some time visiting in the east, are expected back in Victoria at the end of this week. Their son Roger, who graduated in medicine from McGill University this month, has left on a trip to Europe.

* * *

Miss Ann Gough, a June bride-elect, was the guest of honor when Mr. and Mrs. Ernest Gough entertained at her home, 3122 Highview Road, on Monday evening. The reception rooms were massed with flowers in pastel shades, with a wedding bell of flowers hung in the hall. On the dining table, where supper was served, a miniature bride and bridegroom formed the centre piece, flanked with silver vases of sweet peas and fern. During the evening the bride-elect was presented with a wishing well, containing kitchen utensils, the gift of those present. The guests included: Mrs. A. Gough Sr., Mr. and Mrs. A. Gough, Mrs. T. Pollard (Vancouver), Mesdames Trickett, Rankin, Edmonds, Yule, Parrott, Austin, Barron, Langley, MacDonald, Morton, Miss Lenora Trickett, Miss Peggy MacDonald, Mr. Archie Miller and Mr. Ted Gough.

Mr. and Mrs. Frank I. Doherty, Olympia Avenue, and family moved to-day to their country home at Cordova Bay for the summer months.

* * *

A number of friends on Saturday evening gave a surprise party in honor of Mr. and Mrs. W. Patterson, 1171 Chapman Street, on the occasion of their silver wedding. The happy couple were married on June 23, 1909, in Fort William Presbyterian Church, Belfast, Ireland. The hostess, assisted by Mrs. G. Hyne and Miss E. Breadin, served a delicious repast. Mr. and Mrs. Patterson were the recipients of many beautiful gifts.

* * *

Mrs. Alfred Carmichael Mrs. Herbert Anscomb, Mrs. Norman Baker, Mrs. Fred McGregor, Mrs. Herbert Pendray, Mrs. Charles French, Miss Alma Russell, Mrs. Stuart Kenning and Mrs. Harold Campbell of the Canadian Club executive, left by motor this morning for Nanaimo to attend the Women's Canadian Club garden party at the home of Mrs. Arthur Leighton this afternoon.

* * *

Among the guests registered at the Dominion Hotel are: Mr. R. W. Heebel, Vancouver; Mr. F. M. Juvenal, Seattle; Mr. H. Douglas, Vancouver; Mr. and Mrs. A. A. Oies, Seattle; Mr. and Mrs. B. Walker and family, Chilliwack; Mr. A. G. Crofton, Ganges; Miss Katharine Foster, Minneapolis; Miss F. Cunningham, San Francisco; Mr. and Mrs. F. Killingham and child, Oliver; Mr. D. B. McKillop, Duncan; Mr. J. Lawrence and party, Winnipeg; Mr. J. G. Webber, Winnipeg; Mr. Y. C. Leong, Vancouver; Mr. William Sorenson, Port Renfrew; Mr. and Mrs. J. D. Collins, Vancouver; Mr. Edward Pifer, San Francisco; Mr. and Mrs. C. Pifer, San Francisco; Mrs. J. L. Reid, Los Angeles; Mrs. J. K. Mason, Los Angeles; Miss Nelle Clemence, Los Angeles; Mr. G. A. Gurney, Vancouver; Mr. O. E. Beacham, Anyox; Mr. and Mrs. William Taylor and family, Uplands.

* * *

Arranged by Mrs. Charles E. Hopper a merry party of friends invaded the home of Mrs. G. F. Watson, Gordon Head, on Monday evening as a surprise to her daughter, Miss Marjorie Watson, who is to be married shortly. Pink roses and delphinium were arranged throughout the rooms and the supper table was covered with an Italian cutwork cloth and centred with a pink bride's cake of ice cream. Miss Donna McInnes played the wedding march, following which Miss Joyce Bell presented the guest of honor with a handsome bed throw, as a gift from the assembled guests. Those invited included: Mesdames G. F. Watson, V. A. Goodwin, H. Hendry, A. J. Grant, F. Kermode, F. Spencer, Reginald Hayward, W. Jones, A. Trounson, N. C. Bell, W. Carr, Nelson Hicks, Leonard Batchelor, R. Cummins (Seattle), V. LaLonde, F. Carver, K. G. Riddle, R. H. McInnes, Misses Gladys Sheret, Constance Wright, Gertrude Bentley, Margaret Kermode, Donna McInnes and Joyce Bell.

* * *

Miss Gertrude Hillas, whose marriage to Mr. Allan Jones will be an event of early July, has returned to Vancouver from Port Alberni, where she has been vice-principal of Alberni High School for the past three years. Prior to her departure from that city Miss Betty Hilton entertained with a bridge and shower, and Mrs. W. H. Higgs complimented her with a cup and saucer shower. At Mrs. Leslie Toder's miscellaneous shower, bridge was also played, while later in the week Mrs. R. J. Burde entertained at the tea hour. Mr. and Mrs. E. J. Cronk arranged a dinner party, followed by bridge, and Miss Evelyn Hanes and Miss Ellis were co-hostesses at a luncheon at Klitsa Lodge at Sproat Lake. Covers were laid for eleven. Another luncheon to honor Miss Hillas was also given by the pupils of Alberni High School, at which she was presented with a beautiful vase as a parting gift. To compliment her on her return to Vancouver, her friends have planned on interesting round of parties. Miss Dorothy DeCew, assisted by Mrs. Douglas Welch, entertained at a tea and linen shower on Saturday afternoon, while Mrs. Cyril Morgan was also a tea hostess yesterday afternoon. Yesterday evening Miss Marjorie Grieg complimented Miss Hillas with a bridge, and Mrs. A. F. Burch has chosen this evening for bridge and a dolly shower. Friday's party will be given by Miss Helen Burton and will take the form of a cup and saucer shower.

ASSISTING AT "Y" FETE TO-MORROW

Mrs. G. M. Weir, who will be among those pouring tea at the garden party to be held at "The Dingle," 141 Gorge Road, the home of Mrs. C. Drummond-Hay, to-morrow afternoon. The affair will be in aid of the funds of the Y.W.C.A., and dancing by the pupils of the Russian Ballet School will be among the many attractions.

SILK SUITS
Values to $17.75. To clear at $9.75
See Window Display
Tervo's Ladies' Apparel Shop
722 YATES STREET G ARDEN 5136

HEATERLESS PERMANENTS
$5.00, $6.50 and $8.50
FIRTH BROTHERS
"Above the Average" Permanents
635 Fort Street

NEW SHOWING!
HEEL-HUGGER SHOES FOR WOMEN
Wm. CATHCART CO. Ltd.
1208 DOUGLAS STREET PHONE G 6111

GARDEN PARTY AT "DUNMORA"

the garden party which is to be held at "Dunmora," the home of Mr. and Mrs. G. H. May, West Saanich Road, near Mount Newton on Saturday afternoon, are requested to note that the transportation plans have been changed and the bus will leave the depot at 1.30, instead of at 2 o'clock as originally planned. Those intending to travel by the bus are asked to make their seat reservations at the depot on Friday in order to insure sufficient accommodation being arranged. The 1.30 bus will deposit visitors to the garden party right at the gate of "Dunmora."

The affair is being held under the auspices of the St. Stephen's and St. Mary's W.A. Mrs. W. R. McD. Parr and Mrs. J. S. A. Bastin will assist Mrs. May in receiving the guests. Many attractions are being arranged to supplement the natural attraction of the beautiful gardens and view.

News of Clubwomen

EssBeeCee Dance—The EssBeeCee Club will hold another of its popular dances at Hampton Hall on Friday evening from 9 till 1 o'clock.

Sewing Circle—Court Maple Leaf A.O.F. sewing circle will meet at the home of Mrs. Fenerty, 1784 Denman Street, to-morrow evening. All Foresters and friends will be welcome.

Review to Meet—Queen Alexandra Review No. 1 W.B.A. will meet on Thursday evening at 8 o'clock at the New Thought Hall, 720½ Fort Street. Members are asked to note the changes in date.

Plan Sale of Work — Britannia Lodge L.O.B.A. held their meeting in the Orange Hall, Courtney Street, Worthy Sister Miller presided, assisted by Sister Christy. Two new members were welcomed into the order. The sale of work will be held July 11.

Anglican Girls' Camp—The Anglican Church girls' camp, which was held last year at Garth House, Burnside Road, will be held from July 28 to August 6, at Sooke, on the site of the Bible Students' old camp, kindly loaned by A. Kohout, owner of Sooke Harbor House. Any Anglican girls between the ages of fourteen and twenty-one will be welcome. The programme includes lectures in the morning; bathing, sports, etc., in the afternoon; and campfire at night. The registrar is Miss Randall, 3360 Quadra Street, or phone G 2036 or E 0251.

Juvenile Orange—Pride of Victoria No. 55, J.O.A., held their business meeting Saturday, with Worthy Chairman Miss O. Edmonds presiding. Mayor Leeming was welcomed and gave a very inspiring talk. Pride of Victoria will be in charge of a grocery box shower on invitation of Purple Star Lodge at a garden party at Mrs. Langley's home on Michigan Street, opposite South Park School, on July 5, at 2.30 o'clock, and also conduct a book and novelty stall on invitation of Britannia Lodge at a garden party at Mrs. Caldwell's home, Russell Street, opposite Ormond's factory, Victoria West, at 2.30 o'clock. All members are requested to be at the Orange Hall at 10 o'clock on Sunday, July 8 for church parade. Pride of Victoria Lodge and Prince William Lodge, J.O.A., have decided to hold a joint picnic on July 21 at Willows Beach, sports to start at 2.30 o'clock. Families of all J.O.A. members and members of the order, will be welcome. Tea and hot water will be available. Members are especially requested to note there will be no meeting during July and August. Next meeting will be on September 8. For any desired information phone guardians, Mrs. Wight, E 9971, or Mrs. Baker, E 6426.

Send Your OVERALLS to
New Method LAUNDRIES LIMITED

Your Baby and Mine

By MYRTLE MEYER ELDRED

OFFER SOLID FOODS THE FIRST YEAR

The old-time criterion of the baby's need for solid food was a shifty one. The need was supposed to be indicated by the baby's acquisition of teeth. Until the teeth appeared, so it was argued, there was no excuse for giving food that needed chewing.

The catch in this type of reasoning was that teeth appeared belatedly when the diet was poor. The baby, because of lack of teeth, was denied better feeding, which might perhaps have promoted more speedy teething.

CEREAL FIRST

Solid food is now admitted to be a necessary part of baby's diet, teeth or no teeth. Solid food is not particularly a food that needed chewing, but any food which is not fluid in content.

Cereal is the first solid food to be added to the diet of the infant. It is first offered at about the third or fourth month. The cereal is usually a fine wheat preparation. In winter it may be sieved oatmeal, or it may be one of the cereals pre-cooked and designed especially for infants' use. All cereals are first offered in teaspoonful amounts, preceding both the 10 a.m. and 6 p.m. feedings, and are increased as baby's liking and his digestion approve.

VEGETABLES

The second solid food is a vegetable which can be given at about the fifth or sixth month, all of these dates being subject to the dictation of the attending pediatrician. They are given in cautious spoonful amounts preceding the 2 p.m. feeding. Vegetables, ready cooked and finely sieved, can be bought for baby's use, or fresh, tender garden vegetables may be used. The latter are scraped, rather than peeled, cut into small slices or cubes and steamed until very tender. They are then pressed through a wire sieve and dressed with a bit of butter and a speck of salt. My leaflet, "Additional Foods During the First Year," indicates the steps by which increases may be made. Send a self-addressed, stamped envelope with your request.

Custard made of milk and egg yolk is another solid food now included early in the diet. This festive dessert makes excellent use of part of baby's milk allotment and is an appetizing medium in which to serve the daily egg yolk. Custards usually are given with the 2 p.m. meal after baby is six months or older.

To-morrow: "Don't Depend on Neighbors for Advice."

FIVE MOTORISTS LOSE THEIR LIVES

Vesoul, France, June 27.—Five persons were burned to death on the road to Citres to-day when an automobile carrying seven occupants caught fire.

COLIC PAINS Ended!
"If my baby boys were restless with colic," writes a Toronto mother, "I gave them Baby's Own Tablets and with wonderful results." Very often the cause of colic is some digestive trouble or constipation. Baby's Own Tablets gently rid the system of the disturbance and pains stop at once. Mothers say nothing equals these sweet little tablets for keeping infants and young children well and soothing them when teething or overtired. Absolutely safe. Price 25c at your druggist's.
Dr. Williams' BABY'S OWN TABLETS

McDONALD'S
360 Moss St. 749 Yates St.
"WE SELL FOR LESS"
THURSDAY CASH AND CARRY SPECIALS
KERR ECONOMY CAPS Per pkt. 36c
BREAD—Brown or White Per loaf 4c
BRUNSWICK SARDINES 2 tins 9c
BRAID'S BLUE LABEL TEA, per lb. 39c
BUTTER—Fresh Creamery, 3 lbs. 65c

Social And Club Interests

LADIES!

It's *here* for the first time in Victoria!

Spencer's Is First in Presenting the New

Personalized "Flextop"

$1 Pair Hose $1 Pair

● A dull, ringless, sheer chiffon hose, with a feature top that stretches to fit perfectly all limbs — "Flextop" diminishes runs. Every pair of Personalized "Flextop" Hose is "Neva-Wet" processed — the miracle treatment which renders hose

Perspiration Proof — Spot Proof — Water Repellant—Dust Resistant—Shrink Proof — Moth Proof and Impervious to Rain

also the new

Personalized "Knee-Flex" Wonder Hose

$1.35 pair or 3 pairs for $4

● Every pair of "Personalized Flextop" Hose indelibly marked with your own initials, right at our counter with the new "initialator" service machine.

● A dull, sheer chiffon with "Lastex," the miracle yarn, inserted at welt, thereby giving a two-way stretch for perfect fit and added comfort for any size of limb. "Knee-Flex" are "Neva-Wet" processed, and the "Initialator" service marks each pair with the owner's initials.

Personalized Hosiery

In a Talking Picture Entitled,

"Farewell to Runs"

June 28, 29 and 30

In "Liberty House," Second Floor

Pictures Run:

Thursday at 10.30 and 11.30 a.m., and 1.30, 2.30, 3.30 and 4.30 p.m.

Friday and Saturday at 9.10 and 11 a.m., 12.30, 1.30, 2.30, 3.30 and 4.30 p.m.

Don't Miss This Picture

—at—

DAVID SPENCER LIMITED

BEAUX-ARTS TO CHANGE POLICY

Propose to Form Classes For Dramatics and Music; New Executive

Several changes in policy were forecast at the annual meeting of the Beaux-Arts Society, held yesterday evening at St. Ann's Hall. The president, Edward Simmons, in his address outlined the aims for next year, when it is hoped to secure two directors for the season to form classes for dramatics and music for the members, this step involving an increase in the membership fee. It is also proposed to hold a meeting, for business only, once a month, with an additional social gathering.

Miss Patricia McConnan presented her report as secretary, reviewing the year's varied activities, and the treasurer, Denis Humphreys, gave the financial statement.

The new executive includes: Brian Burdon-Murphy, Roy Denny, Miss Nan Eve, Miss Virginia Goddard, Denis Humphreys, Bernie Kinsman, Miss Patricia McConnan, Miss Doreen McGregor, Lea McMartin, Richard Muirhead, Miss Betty O'Brien, Miss Clementine Sanderson and Edward Simmons.

Presentations were made to Miss Aileen Cullum, who resigned as secretary earlier in the season, and to Mrs. F. G. Aldous, honorary president, in recognition of her many kindnesses and active support. Miss Myfanwy Spencer invited the members to hold a picnic at "Spencerwood," Ardmore. Meetings of the society will resume in September. The evening closed with dancing and the serving of refreshments.

Women Should Watch Depression Of Wages

(Continued from Page 8)

There is the shady shyster method of business dealing; there is lying; there is the condoning of crime and the grossest sins. The growing boy or girl leave the theatre with mind infected with the notion that, after all, people can get away with things that they were taught at home to be very wicked.

"For ten or fifteen years this is the influence that has been brought to bear upon our growing boys and girls," the speaker continued. "Is it any wonder churches and social leaders are becoming anxious regarding the fate of a generation subjected to such an influence?"

BLOCK-BOOK METHODS

"The block-booking, by which a manager has to take what he gets and to pay for it whether he wants it or not, makes the matter still more difficult.

"Four years ago the producers, with a capital of $2,000,000, signed a code which made promises of betterment, but these promises have not been kept, and so the Hierarchy of the United States have declared war on them."

Miss Dillon advocated a Canada-wide movement, non-sectarian, to bring about the much needed reforms in the cinema industry and urged the closest co-operation with organizations, both Catholic and Protestant, in the United States, which are striving for cleaner pictures.

GIRL GUIDES

The past year has been one of steady growth of Catholic Guide companies throughout Canada, Mrs. W. B. Stockwood of Moose Jaw, national convener of C.W.L. Girl Guides, reported this forenoon. Guides are taking their part in public and church affairs, visiting sick children in hospitals and making dolls for Christmas hampers and for children on relief in every province. A striking feature of their activities is formation of companies composed of foreign-born or children of foreigners, in several provinces. Much good has been accomplished in the way of instilling Canadian ideals in the minds of these youngsters and the results have been highly encouraging to sponsors of the movement.

Kingston, Ont., has the proud distinction of having the first C.W.L. Blue Cord Guider in Canada. Three Montreal guides were winners of the most coveted prizes offered to all guides in the province, and additional formations are in prospect.

ACTIVE IN B.C.

In British Columbia the Eighteenth Vancouver Company is very active. The Junior League is sponsoring the First Kamloops, also the First Kamloops Brownie Pack. Five companies are registered in Saskatchewan, at Saskatoon, Bruno, Humboldt, Regina and Moose Jaw and it is hoped to form three additional companies this year.

Nova Scotia boasts four companies, Quebec six companies, three Brownie packs and one Ranger company. There are ten companies in Ontario, including one composed of Ukrainians, also a Brownie pack. Eleven companies and one Brownie pack are registered in New Brunswick. Guiding in Alberta has increased tremendously. The Ninth Calgary Company has obtained seventy-seven proficiency badges. Guide and Ranger companies have been formed in Medicine Hat, three new companies have been organized but not registered and one company is composed wholly of girls of foreign descent.

Delegates were entertained at luncheon yesterday in the Empress grill by the Victoria subdivision. Mrs. W. McManus, the president, was in the chair and welcomed the guests. She spoke of the work of the local subdivisions and seized the opportunity to pay tribute to Rev. Father A. B. Wood, diocesan chaplain, for his active support and interest at all times. After touching upon some of the pioneer members of the subdivision, including Mrs. J. A. J. McKenna, who passed away last year, Mrs. McManus concluded by quoting some charming lines composed by Bishop Alex. Macdonald during his sojourn here.

Miss Anne McMaster, the guest speaker, entertained the gathering with a delightful account of her travels abroad a few years ago with a Catholic pilgrimage of 12,000 miles from Boston, U.S.A., to the Eucharistic Congress in Carthage, North Africa, and Rome.

EUCHARISTIC CONGRESS

Interesting impressions were given of the various places visited en route to Algiers, where the White Fathers are very active and where the famous Church of Our Lady of Africa, with its black Virgin, was described. At Carthage, famous for its early martyrs, the first part of the congress was held, and Miss McMaster vividly described the beauty and solemnity of the religious pageantry attendant upon the congress.

She also told of the pilgrims' visit to Rome, where they were received by the Holy Father, and of her impressions of the Passion Play at Oberammergau.

Entertained Visitors.—Lodge Primrose Choir, Daughters of England, at their last lodge meeting entertained the Vancouver visiting members with the pageant, "Noble Women." Mrs. Chappel and Mrs. Langley also gave very interesting recitations. Mrs. Stevens and Mrs. Rawnsley, accompanied by Miss Dawson, contributed two delightful solos. Mrs. Baron was presented with flowers from the choir. The choir also held their annual picnic at McMorran's pavilion, Cordova Bay. Races being run and the winners were as follows: Ball throwing, 1, Mrs. Harper; 2, Mrs. Jackson. Peanut race, Mrs. Oliver. Rabbit kiss, 1, Mrs. Rawnsley; 2, Mrs. Chappel; 3, Mrs. Baron; 4, Mrs. Inglet. Swimming, 1, Mrs. Price; 2, Mrs. Stevens. Tombolas, 1, Mrs. Skinner; 2, Mrs. Leich; 3, Mrs. Jones. Lucky prizes, Mrs. Kendall, Mrs. Cook, Mrs. Daley, and Mrs. Brown. Walking races, 1, Mrs. Headdy; 2, Mrs. Edmonds. A sit-down supper was prepared by Mrs. Skett and her committee, after which lovely bouquets were presented to Mrs. Skett, Mrs. Chappel, Mrs. Baron, Mrs. Kendall and Mrs. Price of New York, who was the guest of honor, and who is visiting her sister, Mrs. Chappel. Mrs. Gough gave a very pleasing address on behalf of choir members. After supper dancing and singing was enjoyed, and Mrs. Headdy gave a recitation in Welsh.

JULY CLEARANCE SALE

Sweeping Reductions on All Our Fine Stocks of Ladies' Apparel

SALE STARTS TO-MORROW ◆ THE EVENT OF THE YEAR

DRESSES REDUCED

Regular to $8.95 for $4.95

Smart SILK CREPE DRESSES in attractive styles. A big range of wonderful values in this selection. Sizes 16 to 40.

Regular to $12.95 for .. $7.95

DRESSES of real quality on the bargain racks. Silk Crepes and Prints in smart up-to-the-minute styles. Sizes to 44.

100 New Silk Pastel Dresses

CHIFFON Voile Dresses $2.95

Dresses in cool, sheer chiffon voiles. Beautiful patterns and colors—lovely new styles in all sizes.

Smart White and Pastel Silk Dresses. All new and attractive styles—for summer wear. Sizes to 44 ..... $3.49

Regular to $18.95 COATS

A drastic reduction — well tailored — splendid materials and Coats worth more than twice the price $8.95

Regular to $22.50 COATS

Coats of real worth in smart styles, fabrics and colors. Silk lined and well tailored $12.95

Regular to $29.50 COATS

Coats of the best type, imported cloths, fur trims. At this price you get a real bargain $17.95

ALL HATS AT BARGAIN PRICES

Reg. to $2.95 HATS

Hats selling at a fraction of their real worth. Good styles, fine straws. 59c

New Summer Hats

New Hats in white or pastel colors. Silk or novelty straws. Values to $4.95. $1.95

Reg. to $6.95 HATS

Smart, exclusive Hats marked for the July Clearance. All the best styles for summer wear. $2.95

Flannel Skirts

REGULAR $3.50

Of fine imported flannel, well tailored and in pastel shades. Sizes 14 to 20 ..... $1.98

Reg. $1.89 Crepe Slips

Lace-trimmed or tailored crepe de Chine Slips. Adjustable straps—colors white and tea rose. Sizes to 44. $1.39

Reg. $1.50 English Gloves

Fine hand-sewn washable fabric Gloves. Smart, well cut and neat fitting. Good shades. 89c

WOOL DRESSES

Regular to $16.95

Summer-weight Wool Dresses—very smart styles in novelty wool weaves. Sizes 14 to 40. $7.95

Regular to $25.00 Knit Suits $8.95

Priced exceptionally low—all fine quality, well-made Suits in smart two or three-piece styles. Sizes 16 to 20.

A. K. LOVE LTD.

708 VIEW STREET PHONE G 5913 UP FROM DOUGLAS

Nurses Would Reduce Schools of Nursing

Canadian Association Consider Ways of Meeting Unemployment Problem

Canadian Press

Toronto, June 27.—With the inspiration of yesterday and the solidity of to-day, and given patience with a will to experiment, the Canadian Nurses' Association can determine to a surprising degree the adequacy of nursing of to-morrow, said Miss Florence H. M. Emory in her presidential address at the biennial meeting of the organization in session here.

"Let us push out from the land of conservatism and put down our line in the deep waters of experimentation," urged Miss Emory. "It may be we shall catch one or two ideas which will prove to be at once scientific and practical." The president suggested that through experiment a way would be found of bringing to bear in solution of problems "the idealism and strength inherent in the professional traditions of nursing in Canada."

WOULD LIMIT GRADUATES

Never had Canadian nurses assembled in convention when problems pressing for a solution were as diverse and as vital, Miss Emory declared. The association must strive to bring to the people the nursing services of which they are sorely in need. On the other hand, an attempt must be made to protect the profession now practicing by a limitation of graduates from the schools of nursing.

As factors in the situation to be considered at the present meeting the president suggested:

1. The need for a reduction of schools of nursing and of underyearly output of the nursing schools.

2. The need for replacing large numbers of undergraduates by graduate nurses, thus lessening the yearly uotput of the nursing schools.

3. The need for organized effort on the part of private duty nurses, say through a community nursing bureau to make available types of nursing service, with an attempt to meet these nursing needs in an amount and on terms commensurate with the ability of the families of the community to pay.

"I am aware that for months past national and provincial joint study committees have been pondering their problems and in some instances study has resulted in action," said Miss Emory. "On the whole, however, there is need for corporate introspection and for a willingness to face the facts, having discovered them. The experimental attitude is the only one which in my opinion will meet the situation."

NURSING COUNCILS

Prediction that the future nursing situation in Canada will revolve around provincial nursing councils and will be financed through federal assistance and possibly private grants, was made by Miss Mabel McMullen of St. Stephen, N.B. She spoke from the viewpoint of a private duty nurse.

Miss McMullen was of the opinion, however, that the organization and operation of the system would be under the control of the Canadian Nurses' Association. "They surely will be wise enough to secure legislation for this control," she went on. "It does not seem possible that any small group or groups of nurses will be able to meet the situation.

"Hourly, group and other types of nursing may aid unemployment in a small way, and may be a means of informing the public that we are willing to give service to those needing such care, but it will not meet the need of the large number requiring nursing care. It will have to be done on a large scale, with representation and co-operation from all fields of nursing."

Thus education would be slow and difficult, and discouraging too, said Miss McMullen. Nurses must keep "hammering away."

"Let us impress upon all concerned with this matter the necessity of establishing funds and also that nursing care is not charity, that there is a danger of making paupers."

HIGH QUALIFICATIONS

Highly selective processes to admit only the most highly qualified women to positions of responsibility as principals, teachers and supervisors of schools of nursing, as well as in the choosing of the student group, were advocated by Miss Ethel Johns, editor of The Canadian Nurse.

Miss Johns also suggested the building up of strong schools of nursing closely connected with the best hospitals and possibly linked up with the universities.

"The standards for these schools would be set by the educational council of the Canadian Nurses' Association composed of representatives of all the principal branches of nursing," said Miss Johns. "Membership in this council should by no means be confined to nurses. I should include representatives of the field of general education and of physicians, hospital administrators, governmental authorities and the public whom we serve."

Miss Johns advocated co-ordination and strengthening of legislation concerning nurse practice and education with a view to the elimination of all schools which fail to measure up to the standards mentioned above.

The necessity for adoption of a sound financial policy to assure the provision of adequate facilities with respect to education, housing, health and recreation was stressed together with the establishment of postgraduate courses which are of real educational value and which are based on standards similar to those outlined for schools in general.

LEAGUE WILL AID FARMERS

(Continued from Page 8)

in hostels, hospitals, and schools. The sympathy and support of the Catholic Women's League had meant a great deal in the past. The I.O.D.E. were able to raise scholarships, provide schools with patriotic books, and help in other ways to promote the interests of the British Empire; the Catholics had a still more important mission in promoting the Empire of Christ out on the fringe of civilization, he said.

TRIBUTE TO ANGLICANS

Father Daly took the occasion to pay tribute to the work being carried on by Miss Eva M. Hassell of England, and her associates in the Anglican mission field. Traveling the country in fifteen vans, they were giving fine religious instruction and relief, showing a fine tolerant spirit in leaving Catholic families to the care of the Catholic missionaries.

On behalf of the league, Mrs. Coffey assured Father Daly of its sympathetic interest in the Sisters of Service and promised consideration of the appeal.

PLEADS CATHOLIC SCHOOLS' CAUSE

Vancouver Speaker Asks For Some Relief For Them From Taxation

In recognition of the part played by the Roman Catholic schools in relieving the government of the cost of teaching the 5,000 or 6,000 children who attended these institutions, Catholics should be afforded some relief in the matter of taxation, or else assistance should be given by the government to Catholic schools in the matter of furnishing free textbooks and in throwing open the privileges of the public school manual training and domestic science classes for certain periods weekly to Catholic school pupils

PROPER RELATIONS URGED

This plea was advanced by J. M. Coady of Vancouver in his address before the Catholic Women's League at its session yesterday evening. Emphasizing that he was expressing his own personal opinion only, Mr. Coady pleaded for proper relations between the Department of Education and the Catholic schools of British Columbia, which, historically, had some claim for recognition.

He recalled that the first school in British Columbia was that established in Victoria in 1850 by the Catholics and that there was no public school system here until 1864. At that time the public schools were only partly assisted by the government, and although the Catholic schools asked for recognition, none was granted.

While recognizing that the state provided facilities for education, Catholics held sacred the right of parents to send children to schools of their own choosing. To many, Catholic schools were looked upon as private schools but in reality they were public schools without state aid, he averred. He had no quarrel with the public schools system, but thought it only fair that Catholic schools, which saved the taxpayers the $60 a head which pupils of the public schools cost, should be exempt from taxation.

CLOSER CO-OPERATION URGED

Or at least some measure of relief from taxation might be given, Mr. Coady suggested. Free text-books were provided for the public schools; why not for the Catholic schools? he asked. Catholic school pupils might also be given the privilege of attending the public schools' manual training and domestic science classes in the public schools, say for one hour weekly.

The public schools may recommend pupils to enter high school, said Mr. Coady, and he suggested that this privilege might well be extended to Catholic schools.

He urged a closer co-operation between the teachers in the Catholic and public schools, such as existed to such mutual advantage between Catholic and other hospitals in the province.

The speaker also thought that teachers of the Catholic schools might be permitted to enter the Teachers' Federation, thus ensuring closer co-operation between the staffs of the Catholic and public schools.

B.C. INDIAN MISSIONS

Rev. A. M. D. Gillen, O.M.I., superintendent of Indian missions, Vancouver, addressed the convention, giving an interesting review of the early history of the Indians in the province in their relation to mission work. Of the 29,000 Indians in British Columbia, about 12,500 came under Catholic jurisdiction, he noted, in telling of the splendid work accomplished by the missions.

IN HAPPY MOOD

—Photo by Robert Fort.

SYLVIA ANN HOOPER,

baby daughter of Mr. and Mrs. Herbert L. Hooper, Seaview Road, Ten Mile Point, who will be one year old to-morrow. The baby's grandparents are Mr. and Mrs. A. R. Stanford of Seaview Road and Mr. and Mrs. H. P. Hooper of 2390 Cranmore Road.

FLAPPER FANNY SAYS:

When a belle is attached to a buoy there's danger ahead.

ON THE AIR

CFCT, VICTORIA

To-night

5.30—The Birthday Party.
6.00—Dancing Tempo.
6.30—All-Star Parade.
7.30—Violin Melodies.
7.45—Professor Robert M. Mobius.
8.00—Colonist news flashes.

To-morrow

8.00—Top o' the Morning.
8.15—Timely Topics—Dr. Davies.
8.30—Musical Interlude.
8.35—Travelogue—Eric Marshall.
8.45—Tempus Fugit.
9.00—Morning Moods.
10.00—Jack Hylton and his orchestra.
10.15—Art Farey at the piano.
10.30—Music in the Air.
11.00—The Musical Alphabet.
11.30—The Concert Album.
12.00—Melodie Moderne.
12.15—World Book Man: "What part of personality is mysterious?"
12.30—Ten Tuneful Minutes.

CKWX, VANCOUVER

To-night

6.15—Famous Players.
6.45—The Happy Family.
7.15—Trades and Labor Council.
8.00—Studio of Music.
8.15—The Boys' Parliament.
9.00—The Sunshine Brigade.
10.00—The Arcadians.
10.30—Pete Cowan's Old Timers.
11.00—The Blue Goose Orchestra.
11.30—Organ programme.
12.00—Wednesday Night DX programme.

To-morrow

8.15—Radio News Air Edition.
9.00—C.P.R. programme.
9.30—The Sunshine Brigade.
10.30—Griff Morris and his Radio Gym Class.
11.00—Organ programme.
11.30—Anita Carolyn Rouse, dietitian.
12.00—Fred Weaver.

CJOR, VANCOUVER

To-night

6.40—Stock quotations.
6.45—News broadcast.
7.15—Tom MacInnes on "Immediate Issues."
7.30—Mason and Risch Piano programme
8.30—Foursquare Gospel Lighthouse.
9.00—Cariboo Cowboys.
9.30—Dr. Lemon's musical programme.
10.00—Coconut Grove Orchestra.

To-morrow

8.30—Stock quotations.
9.00—Optical programme.
9.15—Dad's Smiling Billy Blinkhorn.
9.30—Souvenirs.
9.45—Stock quotations.
11.00—Len Holland.
12.15—Stock quotations.

KVI, TACOMA

To-night

5.00—Andre Kostelanetz with Nino Martini.
5.30—Roy Helton—"Looking at Life."
5.45—Emery Deutsch and his orchestra.
6.00—Broadcast from the Byrd Expedition.
6.30—Albert Spalding and Conrad Thibault.
7.00—Nick Lucas.
7.15—Million Dollar Babies.
7.30—Dr. Mellor.
7.45—Frank Dailey's Orchestra.
8.00—The Crediteers.
8.30—Rube Wolf and his orchestra.
9.00—I.L.A. Speaker.
9.05—Eve Butler's Gang.
9.30—Irving Aaronson's Commanders.
9.45—Le Roy—Piano.
10.00—Johnny Robinson's Orchestra.
10.20—Bart Woodyard's Orchestra.
10.30—McElroy's Orchestra.
11.00—Irving Aaronson's Commanders.
11.30—Merle Carlson's Orchestra.

To-morrow

8.00—Voice of Experience.
8.15—Jim DePuy's Reveille Revue.
8.35—Rosalie
9.00—Mystic Melodies.
9.15—Personal Adviser.
9.30—Dr. Burns.
9.45—Tony Wons with Keenan and Phillips.
10.00—Just Plain Bill.
10.15—Romance of Helen Trent.
10.30—Poetic Strings.
11.00—The Observer.
11.15—Metropolitan Parade.
11.30—Emery Deutsch and his orchestra.
11.45—The Playboys.
12.00—Detroit Symphony Orchestra.
1.00—Jerry Cooper.
1.15—Between the Bookends.
1.30—Organ and A.M.A. speaker.
1.45—Amusement Tips.
2.00—Happy-go-lucky Hour.

KSL, SALT LAKE

To-night

5.00—Nino Martini, Andre Kostelanetz Orchestra.
6.00—Admiral Byrd Expedition.
6.30—Conrad Thibault and A. Spalding.
7.00—Nick Lucas.
7.20—Little Jack Little and his orchestra.
7.30—Burns and Allen, Guy Lombardo.
8.00—Red Nichols and his orchestra.
8.15—Crazy Crystals programme.
8.30—Al Kavelin and his orchestra.
9.00—Jack Russell's Orchestra
9.15—Mary and John.
9.30—Ray O'Harn's Orchestra.
10.00—Johnny Robinson's Orchestra.
10.30—Bart Woodyard's Orchestra.

To-morrow

8.00—Voice of Experience.
8.15—Jennie Lee.
8.30—Jules Bauduc and his New Yorker Orchestra.
8.45—Barbara Badger, home economist.
9.00—D-Re-Mi.
9.30—Blues—Homesick Blues.
9.45—Tony Wons with Keenan and Phillips.
10.00—Just Plain Bill.
10.15—Romance of Helen Trent.
10.30—Poetic Strings.
10.45—Colonial Dames.
11.00—Metropolitan Parade.
11.30—Salvation Army Staff Band.
11.45—The Ambassadors.
12.30—Utah Agricultural College.
12.45—Detroit Symphony Orchestra from Century of Progress.
1.00—Payroll Builder.
1.15—Between the Bookends.
1.30—Town Crier.
1.45—Clarence Wheeler's Concert Orchestra.
2.00—Two Pals and a Gal.

KOMO, SEATTLE

To-night

5.00—Frank Merriwell Adventures.
5.15—Goldman's Band.
6.00—Corn Cob Pipe Club.
6.30—Musical Mannequins.
7.00—Amos 'n' Andy.
7.15—Gene and Glen.
7.30—Meditations.
7.45—Honeymoon Cruise.
8.00—The Hour of Smiles with Fred Allen.
9.00—Cowboy Joe.
9.15—Pipes and Strings.
9.30—Beauty that Endures.
9.45—Palace Hotel Orchestra.
10.00—News flashes.
10.15—Mark Hopkins Hotel Orchestra.
10.30—Hal Grayson's Club Victor Orchestra.
11.00—Light Classics.
11.30—Club Victor Orchestra.

To-morrow

7.00—U.S. Marine Band.
8.00—Financial service.
8.15—Morning Reveries.
8.33—Viennese Vagabonds.
9.00—Mary and Her Friendly Garden.
9.30—National Farm and Home Hour.
10.00—Clef Dwellers.
10.30—Woman's Magazine of the Air.
11.00—Maria's Matinee, with Lanny Ross and Conrad Thibault.
12.00—Betty and Bob.
12.15—Singing Stranger.
12.30—Western Farm and Home Hour.
1.00—Nathan Stewart, bariton.
1.15—Tea-time Tales.
1.30—Ma Perkins.
1.45—What's New
2.00—Al Pearce and His Gang.

KJR, SEATTLE

To-night

5.00—Steamboat Bill.
5.15—Old Observer.
5.25—Concert Waltzes.
5.45—Cecil Solly.
6.00—Song Bag.
6.30—Barbara Merkeley.
6.45—Chester Rowell, News Commentator.
7.00—Lotus Land.
7.15—Around Town with Lloyd Spencer.
7.30—Auld Lang Syne.
7.45—Radio Ralph.
8.00—Vindabonians.
8.30—Dollars and Cents.
8.45—Adventures of Si and Elmer.
9.00—Blackhawk Restaurant Orchestra.
9.30—Palace Hotel Orchestra.
9.45—Spice of Life.
10.00—Musical Favorites.
10.30—Mark Hopkins Hotel Orchestra.
11.00—Ambassador Hotel Orchestra.
11.30—Hal Grayson's Club Victor Orchestra.

To-morrow

7.45—Early Echoes.
8.15—Lucille Manners, soprano.
8.30—Vic and Sade.
8.45—Words and Music.
9.15—Cliff Nazarro.
9.33—Shuffling Feet.
10.30—Army Band Concert.
10.30—Club Minutes.
10.45—Southern Serenader.
11.00—Rhythm Rulers.
11.30—Measured Steps.
11.45—Uncle Hank.
12.00—Reflections of Romance.
12.18—Rhythm Encores.
12.30—Headliners.
1.00—Seattle Chamber of Commerce.
1.30—Lotus Land.
1.45—Alice in Orchestralia.
2.00—Salon Hour.

HEADLINERS ON RADIO TO-NIGHT

5.00—Nino Martini will sing "Blue Are Her Eyes" and "Tell Me To-night" during his broadcast with Andre Kostelanetz and his orchestra and chorus. A medley from "Stand Up and Cheer" will be one of the orchestral features.—KOL, KVI, KSL.

5.30—Adolphe Menjou, debonair screen actor, will have the leading role in the Love Story broadcast of "Cavalier of the Streets," from Michael Arlen's story, "The Charming People."—KGO, KOMO.

5.45—Emery Deutsch and his gypsy violin will feature "Gypsy Camp," a medley of gypsy tunes, "Without That Certain Thing" and "Mademoiselle."—KOL, KVI, KSL.

6.00—Another thrilling broadcast to and from the Byrd Expedition in the Antarctic will be heard over CBS with William Daly's orchestra presenting the musical portions.—KOL, KVI, KSL.

6.00—Marthe Lapointe, soprano, and Jean Marie Beaudet, pianist, will present a concert recital from Montreal.—CRCV.

6.30—A quarter hour of restful music will be played by Barbara Merkley, harpist, during a broadcast over NBC.—KGO, KJR.

6.30—Albert Spalding will be heard in his final recital of the season. The great violinist will offer Schubert's "Ave Maria" and Rimsky-Korsakoff's "Hymn to the Sun." Conrad Thibault, baritone, will sing "Glory Road," "To the Evening Star" and the "Toreador's Song."—KOL, KVI, KSL.

6.30—Jeanne Desjardins, soprano, will present a programme new to the western section of the CRC network. "The Shadow Voice."—CRCV.

7.00—Nick Lucas, the crooning troubadour, will sing "Yes, Sir, I Love Your Daughter," "Sleepy Head" and "I'll Get By" during his broadcast over CBS.—KOL, KVI, KSL.

7.30—Hugh Walpole, one of the greatest living authors, will show himself an outstanding authority on the life and works of Dickens when he delivers an address entitled "A Moment With Dickens" over NBC.—KGO.

8.00—Fred Allen will open the Bedlamville Drug Store during his weekly broadcast of the "Hour of Smiles," with the usual troupe of merrymakers, including Portland Hoffa, Theodore Webb, Sylvia Froos and Lennie Hayton's orchestra.—KGO, KOMO.

8.30—Jean de Rimanoczy will offer a programme of violin classics over CRC, accompanied at the piano by Helen Worden.—CRCV.

9.30—Marshall's Mavericks will be on the air over NBC with a programme of hill-billy music.—KPO.

CANADA'S DELEGATE SPEAKS IN GENEVA

The delegate of the Canadian Government to the Labor Conference in Geneva, Dr. W. A. Riddell, will speak from the Swiss city in an international broadcast tomorrow over an NBC network at 3.30 p.m., P.S.T.

Dr. Riddell, one of Canada's most prominent international representatives and an expert on labor and agriculture, has been a government delegate to the annual Geneva labor conferences for the last nine years. Fifty-five nations send delegates to these meetings, at which means are sought to improve labor conditions throughout the world by international action.

NBC western stations releasing Dr. Riddell's talk include KGO and KJR.

HISTORY WILL BE BROADCAST

"Twenty Crowded Years" To-morrow Traces Events Since War Outbreak

The twenty crowded years since Archduke Ferdinand of Austria was assassinated and the World War flared will be reviewed in a spectacular re-enactment of the high points of history over the Columbia network to-morrow, from 4.30 to 5.30 p.m. P.S.T. Several score actors, four CBS studios in New York, and a symphony orchestra under the direction of Howard Barlow will be employed in the drama of two decades—one of the most ambitious productions in radio dramatics.

The hour-long programe in which "all the world's stage," will begin with the murder of the Archduke in Sofia, June 28, 1914, and will continue through war, revolutions, the Armistice, dictatorships, depressions and reconstructions to stirring events of the world to-day—brought up even to historic incidents of the past few days. The production is supervised by Courtenay Savage, CBS director of drama and continuity, and is authored by Charles Tazewell. It entailed weeks of research, the dramatizing of 280 pages of historic facts, and the selection of forty-five accurate mimics of famous world figures.

Victoria listeners will hear the broadcast over stations KOL, KVI and KSL.

PEGGY SHOULD REMEMBER NOW

New York, June 27. — Peggy Joyce, who meets a lot of people, does not remember all of them, even after repeated introductions. There is one matron of at least fifty who has been presented many times, in New York and Hollywood and London, but always without a sign of recognition from the actress.

Chances are, though, the latter will remember after this, for the other afternoon the pair again were formally made known to each other. "Oh, Miss Joyce!" gushed the grey-haired woman, maybe a little maliciously, "ever since I was a little girl I have been dying to meet you!"

AND NOTHING CAN BE DONE ABOUT IT

By Webster

The Man on the Flying Trapeze

flies through the air with the greatest of ease

• • • a dangerous and difficult feat; one calling for speed, daring, clear vision and sureness of a very exceptional order. Day after day he brings a new thrill to thousands of eager onlookers—people of all ages, sex and variety.

Possibly our comparison may seem a little far-fetched but where could be found a more appropriate analogy for the daily newspaper? Difficult obstacles must be and are overcome daily.

SPEED? . . . Where else could you find another medium so gripping, so intense, so alive, that is published almost hourly? Where else is daring so ably exemplified as here where statements are published, upon which the continued existence of the paper itself depends?

• • • THE thoughts and ambitions of our people rely greatly upon the clear vision, foresight and keen judgment of men who formulate the policies of newspapers. In no other medium is the same inherent surety—giving to its advertisers and readers alike that spirit of confidence which marks the most powerful and influential advertising medium of modern life—THE DAILY NEWSPAPER.

Reach the heart of the Market TO-DAY With Daily NEWSPAPERS

SPONSORED BY THE CANADIAN DAILY NEWSPAPERS ASSOCIATION

Concert Covers Seven Composers

Selections from the brilliant works of seven outstanding composers will be featured by the Detroit Symphony Orchestra under the direction of Victor Kolar, over the Columbia network from 12 to 1 p.m., P.S.T., to-morrow. Kolar's first offering will be chosen from the colorful music of Hector Berlioz's opera, "Benvenuto Cellini." The composition features the Saltarello, a popular Roman dance, and with this is contrasted a theme taken from Benvenuto's love song, played by the solo English horn.

The Detroit Symphony will also play Saint-Saens's well known "Danse Macabre," the "Berceuse" and "Praeludium," by Jarnefelt, the graceful waltz movement from Tschaikovsky's Fifth Symphony, Bach's "Air for the G String," a "Scherzo" by Mendelssohn, and the vivid descriptive music of Massenet's "Scenes Napolitaines."

The broadcast will be heard here over stations KOL, KVI and KSL.

DONNA of the BIG TOP

by BEULAH POYNTER

©1934 NEA SERVICE, INC.

"Some other—why, what do you mean? Let me see it!" For the moment Donna did not associate Madeline's wedding with what the woman was saying. It seemed to her that Mrs. Planter was attempting a grim, malicious joke. But the instant she read what was printed on the bill she realized that this was not the work of the housekeeper. Donna had not known before of the public ceremony but, being well aware that Renfroe would use any and all methods of attracting a crowd, she did not doubt that Madeline and Con had been married during a performance and that in some manner Mrs. Planter had gained possession of a handbill announcing the event.

"Where—where did you get this?" she stammered, white lipped and trembling.

Mrs. Planter smiled knowingly. "I have ways and means of learnin' things," she said. "I reckon Bill don't know you've been married before."

"But I haven't! You know I haven't! This bill—it doesn't mean me at all. The girl who was married in the circus was my partner, Donna Gabriel. There's some mistake—it happens often — the printers get things twisted. They called us the Gabriel sisters, you know. I used her name, never 'Biddal.' Why, lots of times even Mr. Renfroe, the owner of the show, used to get things mixed and call me 'Donna' and her 'Madeline.' Maybe when he had the bills printed he stumbled that way. You see Donna married Con David and—"

Conscious that she was saying too much to be convincing and that the woman who smiled at her incredulously did not believe a word of it, Donna faltered. Then she flung back her head defiantly. "I don't care what you think. Bill is the only man I've ever married or even thought of marrying. If you try to cause trouble I'll—well, don't! That's all I have to say."

"My land!" the older woman put in suavely. "I got no intention of causin' trouble. Of course I believe you! Any woman'd be a plumb fool to commit bigamy and you ain't no fool. I was just funnin', though naturally this kind of puzzled me a little."

"Naturally." Donna tried to laugh. "Let's burn it up and forget all about it. Shall we?"

"Oh, no. I—my boy, Nub, sent it to me and I allus keep everything Nub gives me." Mrs. Planter folded the bill and tucked it into the pocket of her dress. "But you needn't worry none. I ain't goin' to say anything to Bill as long as you give me your word you ain't the one meant. I never caused trouble for nobody yit and I ain't goin' to start now."

CHAPTER XXI

The circus was en route to New Orleans and all the performers were looking forward to the week to be spent there. It was where Con usually spent the winter and he had many friends in the city. It meant a change from Pullman staterooms, since those who could afford it would move to hotels and boarding houses. New Orleans was considered the high spot of the tour, and everyone was getting costumes cleaned or making new ones for the opening there.

In Nashville Con had purchased several yards of amber-colored satin and asked the wardrobe mistress to make a suit for Madeline similar to one of his own. When she went for her first fitting Madeline drew back in horror and protested that she could not wear yellow. "It's bad luck!" she wailed. "You know yellow is bad luck, Con. We'll get our notices or something else will happen!"

He laughed at her superstition. "Who cares about notices anyway? I've worn a yellow suit in all the big cities and I guess if I can, you can. Don't be so silly."

Every free moment now he was working with Lucy, the Bengal tigress, determined she should be the star beast when they played New Orleans. The struggle for supremacy between man and beast was magnificent. Day after day the huge cat would be driven into the arena where Con faced her alone. She would snarl defiance and crouch as though to spring. Then, at the crack of his whip, she would back away until her gorgeous body was crushed against the bars. But Lucy would not go through the routine. Each day Con would curse and leave the cage more determined than ever to break the tigress's spirit.

Then, as though she realized that man was her master, Lucy became tractable. The day she wriggled across the sawdust at his command and lay fawning at his feet like a tame kitten he was as elated as a small boy with a new toy engine. Con celebrated by inviting Renfroe and La Belle Matilde to dinner at a smart hotel and his gay spirits caused the circus owner's wife to remark that he was more excited after conquering Lucy than he had been over his marriage to Madeline.

* * *

Madeline hated the tigress and her hatred held an element of jealousy. Beyond a doubt Lucy was of vastly more importance to Con than Madeline herself. Sometimes, as Madeline watched him training the beast, she almost hoped the tigress would turn on him and pay him back for the brutality he had shown. Each afternoon and evening when she stood in the cage with the beasts her gaze was focussed on Lucy. The others she no longer feared, scarcely thought about. Only Lucy remained the personification of evil.

Madeline knew some day Con would ask her to handle the tigress alone. She knew she would rebell and that on that day their marriage would go on the rocks. Sometimes she wondered if she still loved Con or if she hated him more than she had ever loved him. He dominated her in every way. His will was her law. His touch was still like a magnetic current but when she was alone she would think of his selfishness, his utter callousness to her feelings, and she hated him.

They played Biloxi the day before they went to New Orleans. Because it was cleaper to remain there over Sunday Renfroe did not move the show until the following evening, but Con, anxious to get into the city, hired a car and he and Madeline motored in.

With the warm autumn breeze fanning her cheeks Madeline nestled against Con's shoulder, half asleep yet conscious of the odor of jasmine and honeysuckle. She was happier than she had been at any time since her marriage. The cats were left behind and she and Con were alone.

"I wish we could go on and on forever, just like this," she sighed.

"No show—no animals—nothing but just ourselves."

"We'd soon starve," Con answered tersely. "We're darned lucky to have a good job. You haven't saved any money and I haven't enough to talk about."

(To be Continued)

JUST BROADWAY

New York, June 27.—A well-known Broadway bootblack who had never read Horatio Alger has just retired with $85,000. But that's Broadway. It is also the place where a theatrical hotel advertises: "We serve breakfast until 3 p.m." . . . Where a sign on the Hollywood reads: "Appearing Nightly—Helen Kane—Cooled by Refrigeration." . . .

Amelia Earhart does not like to be called "Mrs. Putnam," nor does she wear an engagement or wedding ring . . . The social and athletic Messrs. George Lowther and George Hobson trot around the Central Park reservoir each morning . . . Katharine Cornell took in $650,000 on her tour. Yet there are people who will tell you that the theatre is dying . . . Everywhere that Mary goes—Mary Brian, I mean—Dick Powell is sure to be . . . Marlene Dietrich is thinking about an offer from Max Gordon, the producer, for a Broadway play in the autumn. . . .

BRITAIN SENDS WAR DEBT NOTE TO U.S.

Hitler Reported Losing Power

Rumored Nazi Storm Troopers in Germany May Be Disbanded

Berlin, June 27.—Persistent rumors that Chancellor Hitler's brownshirted army of troopers will be reduced or radically disbanded altogether have been given a significant background by orders to store uniforms during July.

Karl Ernst, in charge of the troopers in Berlin and the Province of Brandenburg, told his men that during their month of vacation, previously announced for July, they must wear civilian clothes except when specifically ordered to appear in uniform.

The reason given for the order is that Ernst desires to restore all storm troopers to their families.

MUTINIES REPORTED

New York, June 27.—The New York Post, in the second of a series of copyrighted articles on Germany by Johannes Steel, yesterday said that during the last year and a half Fritz Thyssen, steel and power baron, President Paul von Hindenburg and Vice-Chancellor Franz von Papen "have given Hitler sufficient rope to hang himself," and added, "Hitler has finally done so."

Steel, former private secretary to the president of the Reichsbank, Hjalmar Schacht, gave the following as "the truth about Germany":

"Storm troops have mutinied sixty times within the last ninety days.

"More than two-thirds of them would desert Hitler in a civil war.

"Less than a third of his civilian 'followers' are loyal.

"The Nazis have already split into innumerable independent local units.

"The Reichswehr is anti-Hitler.

"Despite terrorism, the undercover opposition of Catholics, Protestants, Jews and Communists is increasing and solidifying."

ASSURANCE FOR VETERANS

Berlin, June 27.—Chancellor Adolf Hitler to-day assured Franz Seldte, Minister of Labor, and founder and leader of the war veterans' organization—the Steel Helmet—that the veterans' body would not be dissolved.

The Chancellor immediately sent an order to Col. Ernst Roehm, chief of staff of the Nazi storm troopers, that attacks by the storm troopers in word or deed on the Steel Helmeters must cease.

DOORPLATES REMOVED

Hamburg, Germany, June 27.—So far as Nazi authorities are concerned, the iceman and the grocer's boy henceforward may walk right in the front door of Hamburg residences.

Doorplates labeled "For visitors only," meant to keep out tradesmen, were forcibly removed yesterday from homes in Hamburg's fashionable residence quarters by squads of storm troopers.

Troopers made the following formal proclamation:

"In the name of the Nazi state no more class distinctions are permitted between so-called gentlefolk and the proletariat."

London Government's Desire to Negotiate Permanent Settlement Is Restated

Canadian Press and Associated Press

London, June 27.—A new British note was cabled to the British Embassy in Washington to-day in which the British government emphasized its desire to negotiate a permanent war debt settlement with the United States.

Foreign Office officials declined to reveal the exact nature of the note except to say that "it is quite short."

The British policy of the past in reference to the desire for a discussion of a full settlement of the debt question was understood to have been restated as part of the communication.

REPLY TO HULL

The note is in reply to one by United States Secretary of State Cordell Hull suggesting payment "in kind."

Suggestions at home that Great Britain give Bermuda or some other possession near America to the United States in payment have drawn positive government opposition.

Few positive developments in the debt situation are expected here this summer, London feeling the question may lie dormant until Congress reassembles next fall.

Trickery Seen In Works Programme Bennett Sponsors

(Continued from Page 1)

with an issue of currency—described as inflation.

Liberal speakers termed it a desperate bid for public confidence by the government.

FICTITIOUS DEVICE

The object of the bill was to create the impression conditions were improving, said Mr. King. The people would not be told by the government it was their taxes that were making this possible. The fictitious device of inflation was being resorted to to make it appear there was prosperity greater than was actually the case.

Mr. King declared the province of Saskatchewan was very much interested in the development of the Prince Albert National Park. He read a telegram from the city of Saskatoon in support of the park. There was no provision in the estimates for this important park development.

P. R. MacMillan, Conservative, Saskatoon, asked if the opposition leader knew there was a general appropriation of $2,000,000 for the Interior Department in the vote.

He knew there was an item which might be used, replied Mr. King, and he was waiting to hear the Minister of the Interior say some of it would be spent in the Prince Albert Park.

"They have already got $40,000,000," interjected a Conservative member, referring to Saskatchewan.

That was to keep people from starving, Mr. King replied. All the provinces of Canada were entitled to fair treatment regardless to their political affiliation.

IRRIGATION NEEDED

Dr. F. W. Gershaw, Liberal, Medicine Hat, regretted no provision had been made for irrigation schemes to aid the sorely pressed ranchers. Some provision should also have been made for assisting municipalities in sewage disposal.

NOT ENOUGH FOR B.C.

A complaint British Columbia had not received the same treatment as other provinces was voiced by Thomas Reid, Liberal, New Westminster. Out of the total sum of close to $40,000,000 to be expended, only $2,000,000 was for the coast province, and one city in another part of Canada was to get more than the whole of British Columbia, he said.

"This is the sort of thing," he said, "which gives some justification for the cry raised in some quarters of the west for secession."

Money was lavished year after year on the harbors along the Atlantic seaboard, but little was spent on the Pacific, he said. This year, out of $9,000,000 so far provided for harbors, only a little over $250,000 was for the Pacific outlets.

The city of New Westminster, Mr. Reid said, was badly in need of a new post office. The present building was built in 1900, when the population was 10,000. Now it served 60,000 people and was badly cramped.

TENDERS URGED

There was a good deal to be said in favor of getting away from direct relief, said Hon. J. C. Elliott, Liberal, Middlesex West, Ont., former Minister of Public Works. But he objected to the proposal, as apparent in the bill, to discontinue the usual practice of advertising publicly the calls for tenders for the proposed works, and to the provision that makes it possible for the granting of contracts for less than $25,000 without calling any tenders. Over one-third of the entire schedule of projects was for sums less than $25,000.

Looking over the items in the bill for Ontario, he noticed, said Mr. Elliott, there was a total of $7,500,000 to be spent in ridings represented by Conservative members, although there was only a total of $2,747,000 to be spent in all the other constituencies, including $2,225,000 in the city of Ottawa.

Where all things were equal, local labor and local materials, where available, should be given preference in these works, said R. B. Hanson, Conservative, York-Sunbury. N.B. Precaution should be exercised so that one or two big contracting firms would not be allowed to get the greater part of the work.

MACKENZIE SPEAKS

The government's programme had been delayed four years, said Hon. Ian Mackenzie, Liberal, Vancouver Centre. The Liberals had advocated such a programme then.

He commended the Prime Minister for his system of financing the public works plan, but criticized the inadequacy of the amount. The unemployment problem would not be solved by expenditure of $39,865,000.

Mr. Mackenzie urged contracts should embody the clause known in Great Britain as the "king's honor roll," by which a certain proportion of ex-service men would be required to get work on the contemplated projects.

BRAZAN ATTEMPT

A vain and brazen attempt on the part of the government to save itself from political extinction was the view of the measure taken by Hon. W. R. Motherwell, Liberal, Melville, Sask. It was only for the purpose of affecting the coming general election and the government should be told so. The stupidity of the government in thinking this would save it was remarkable after the effect the road works in Ontario and Saskatchewan had in recent provincial elections.

Some steps should be taken to prevent portions of Alberta, Saskatchewan and a small part of Manitoba from becoming another Sahara. For thirty years the land had been worked until all the fibre was taken out of it and the winds carried the soil, depositing it anywhere from the Rocky Mountains to Sault Ste. Marie, said Mr. Motherwell. Even a mortgage could not hold it down. Someone must step in and save these lands, but the bill made no provision for it.

The programme would do the government much more harm than good, Mr. Motherwell declared. The people of Canada were not on the bargain counter. It would hasten the end of the administration, and "for that reason I will vote for it."

Pensions Would Cost Province $8,000,000

(Continued from Page 1)

discuss with those who are prospective pensioners under the act the situation disclosed by his examination.

Dr. Weir pointed out that when the act is adopted by an employer at the request of a group of employees, all employees of that employer, which are the public bodies, immediately become entitled to a pension of 2 per cent of salary for each year of service up to the date the act is adopted, for which they do not contribute. The employer pays 1 per cent of the payroll to meet this liability.

This arrangement was made so that the pension system could be brought into immediate effect. Under the act the government guarantees the payment of the pensions, and has to pay them from the consolidated revenue fund if the employer's 1 per cent of payroll is insufficient.

By this guarantee, he pointed out, $500,000 had been advanced to municipal bodies already. Under the act this money could only be repaid from funds which are in debt by them, and they must always remain in debt, so there was no possibility of repayment.

From this situation the actuary has found that the present cash value of future advances the government will be required to make under its guarantee is $8,000,000.

"The means by which this liability can be reduced to reasonable proportions, and transferred to employers, and at the same time change the scheme to one which will produce more uniform and satisfactory pensions, are under examination," the minister said.

Henry Cotton Sets Record To Lead In British Open Golf

(Continued from Page 1)

"It's going to take some real golf to beat these British boys this time," Sarazen said.

The rain ceased before Sarazen completed his round and the sun came out strong and hot.

Bert Hodson, 1931 British Ryder Cup player, posted a 71 as did Bill Laidlaw, another British pro.

A. M. Padgham, Ryder Cup player, and former Irish open champion, blazed the first nine holes in 33 strokes, three under par, but took 38 on the back nine for a 71.

P. J. Mahon, an English salaried shotmaker, posted a 72.

Ernest Whitcombe, forty-three-year-old former Irish, Dutch and French open king and Ryder Cup player, returned with a 72.

Percy Alliss, who finished third in 1928, scorched the first nine in 32 and then slipped badly to a 41 on the inward side for a 73.

McLEAN HAS 77

Jack McLean, Scottish and Irish amateur champion, posted a 77, while Jack McMilian, an English pro returned with a 74.

Charles Whitcombe, in reaching the turn in 32, had an eagle three on the 493-yard seventh hole and birdies on three holes. At the sixth he was above par.

He slipped to a 39 coming home.

Leading scores follow:

Henry Cotton, England	31-36—67
Fred Taggart, England	34-36—70
Abe Mitchell, England	39-36—75
Bert Hodson, England	36-35—71
Gene Sarazen, U.S.A.	37-38—75
Bill Laidlaw, England	34-37—71
Ernest Whitcombe, Eng.	35-37—72
A. H. Padgham, England	33 38—71
P. J. Mahon, England	37-35—72
MacDonald Smith, U.S.A.	38-39—77
Joe Kirkwood, U.S.A.	35-39—74
Percy Alliss, England	32-41—73
C. A. Whitcombe, England	32-39—71
Denny Shute, U.S.A.	34-37—71
Angel de la Toree, Madrid	39-40—79
P. F. Weston, England	35-37—72
G. Good, England	34-38—72
James Adams, England	36-37—73
Leslie Garnett, England	36-37—73
H. C. Jolly, England	34-39—73
Tom Colling, England	33-40—73
J. McDowall, England	33-40—73
W. T. Twine, England	35-37—72
M. Dallemange, France	33-38—71
Cecil Denny, England	34-37—71
William Nolan, England	36-37—73
D. McCulloch, England	35-38—73
George Gadd, England	35-40—75

CONSERVATIVE WINS AT POLLS

But Plurality in Weston-Super-Mare, England, Greatly Reduced

Canadian Press

London, June 27.—The Conservatives retained the riding of Weston-Super-Mare in to-day's by-election, with a reduced majority, as in numerous by-elections since the general election in 1931.

I. L. Orr Ewing, Conservative, received 21,203 votes to 7,561 for H. S. Stokes, Liberal, and 5,715 for A. E. Milliett, Labor. The new member is the eldest son of the late Conservative member for Ayr.

In the last general election, Lord Erskine, Conservative, received 35,255 votes to 5,905 for W. B. Craig, Labor, a majority of 29,350.

BISHOP PERRIN PASSES TO-DAY

(Continued from Page 1)

he was the second bishop. He remained here until 1911.

During the eighteen years of his residence in Victoria, from his arrival in May of 1893, until his departure on October 13, 1911, thirteen Anglican churches were erected and a vast work of expansion went on.

On the occasion of the Bishop's departure he was presented with an illuminated address in the Alexandra Club in the presence of His Honor the Lieutenant-Governor, who at that time was the late Hon. T. W. Paterson.

WINNIPEG POLICE CHIEF RESIGNS

(Continued from Page 1)

sor who selected, should the commission deem it advisable.

On June 3, according to information laid by Erlicky, Chief Newton "did unlawfully assault and beat" him, occasioning actual bodily harm.

Erlicky applied for a warrant for Chief Newton's arrest. This was refused and Chief Newton was summoned to appear June 13 in the Manitoba provincial police court.

George Smith, chief of detectives, was appointed acting chief of police, the police commission announced late to-day.

Safe Way To Reduce

39 lbs. Off—and She Feels Better

A woman who has found a sure, safe way to lose fat—without freak dieting or dangerous drugs—writes:

"A year ago I was eaten up with rheumatism, and was far too fat. I weighed 154 lbs. and, as my height is only 5 feet 2 inches, you can judge my appearance. I have taken Kruschen regularly, and not dieted, and now I weigh 115 lbs., which is just nice, and, further, I feel better in health and my rheumatism has vanished."—(Mrs.) D. N.

Unlike certain drastic drugs, Kruschen does not aim to reduce by rushing food through the body; its action is not confined to a single part of the system. It has a tonic influence upon every organ of elimination, every gland, every nerve, every vein. Gently, but surely, it rids the system of all fat-forming food refuse, of all poisons and harmful acids which give rise to rheumatism, digestive disorders, and many other ills.

(Advt.)

GIANTS—Six Six-footers From Cobble Hill High School

Up-Island centres are exhibiting an interest in the "Competition of Giants" being conducted by The Times. Cobble Hill is the first to send in an entry, and it is from the high school there. The sextette which the school is proud of is shown in the above picture. Reading from left to right, the giants are as follows: George Whittaker, 6 feet 2 inches; Jim Cousins, 6 feet 2 inches; Colin Horton, 6 feet 4 inches; J. M. Thomas, 6 feet 1½ inches; Frank Bonner, 6 feet 1 inch, and Phillip White, 6 feet 3 inches. Archie McKinnon, physical director of the Y.M.C.A., and Vivian Shoemaker, boys' secretary, have assembled their army of six-footers and the photographer had to get nearly a quarter of a mile down the street in order to get the giants in focus. Included in the forty giants is one lad who is 6 feet 9 inches. Any other organization which has some giants is invited to communicate with the News Editor of The Times and have a picture taken. The slogan of the competition is "We grow 'em big on Vancouver Island."

Surprise Evidence At Edmonton Trial

(Continued from Page 1)

IN LAWYER'S HANDS

"He wanted to find out the charges Vivian had made against him, he told me," Vivian's mother, nervous and speaking in a low voice, told Neil Maclean, chief counsel for the plaintiff.

"I told him I had nothing to say. I couldn't talk because it was in the lawyer's hands."

"If it is money you are after, I haven't got any," the Premier had told Mrs. MacMillan, she testified.

Mrs. MacMillan said the Premier had told her he had taken Vivian out for short rides not long before he was advised the suit would be filed.

RUINING OF NAMES

"He said," she continued, "he couldn't see any reason for the charges. He asked if I realized Vivian's name would be ruined. I replied, did he realize his own name would be ruined?"

In a letter to Vivian, it was disclosed in the cross-examination of the witness by A. L. Smith, K.C., defence counsel, Mrs. MacMillan told her daughter the Brownlees "crept out like a couple of criminals."

CONVERSATION RECALLED

Mrs. MacMillan told of the conversation with Mr. Brownlee while they were motoring to a picnic.

"Mr. Brownlee remarked I had a very beautiful daughter, and as she had finished school, he asked what her plans were. He suggested a business course in Edmonton. It would afford greater opportunity for Vivian."

The Premier, Mrs. MacMillan continued, suggested he would act as her guardian.

"What induced you to permit Vivian to come to Edmonton?" she was asked.

"We thought it was the right thing. Edmonton offered a better opportunity."

Mrs. MacMillan said she noticed a change in her daughter when she returned to Edson for a visit after being in the capital some months.

"What is the state of her health now?" queried counsel.

"It is terrible."

FATHER TESTIFIES

Allan MacMillan, father of Vivian, told of the Premier's visit to Edson, and the suggestion she come to Edmonton and take a business course.

"Brownlee said," said the witness, 'my home will be open to Vivian.'"

Each time his daughter returned home he noticed her failing health.

"What is the state of her health now?"

"She is just a wreck."

"Is your daughter happy now?"

"I can't say she is."

Mr. MacMillan said he started the action after Vivian had revealed her relations with the Premier to him last July.

"Vivian or Caldwell had nothing to do with starting the action?" he was asked.

"No," he said.

MAID TESTIFIES

Another surprise of the morning session was the calling to the stand of Jessie Elgert, a maid in the Brownlee household early in 1930.

Miss Elgert said she knew Miss MacMillan by sight, and declared she had watched the Edson girl get into the Premier's car late in October, 1930. It was on Victoria Avenue, and it was after 10 o'clock at night.

"How did you recognize the car?" asked Mr. Maclean.

"I was out in it myself that night."

"Had you driven with Brownlee before?"

Mr. Smith objected, and Mr. Justice W. C. Ives, presiding, said, in a quiet voice: "Stop."

Cross-examination of Miss MacMillan ended this morning.

Efforts are being made to find a Dr. Fife who treated Vivian MacMillan for a nervous breakdown while she was in Edmonton.

"We can't find Dr. Fife," said Mr Maclean.

YESTERDAY'S HEARING

Throughout yesterday's sessions of the hearing the court room was crowded and when the principals in the case left at adjournment in the afternoon scores of spectators gathered at the doorways to witness their departure.

With complete self-control, Vivian MacMillan answered with little hesitation the cross-examiner, A. L. Smith, K.C., of Calgary, yesterday afternoon.

At yesterday morning's session she was on the verge of collapse. In the afternoon all traces of nervousness appeared gone, though she remained deathly pale.

Again yesterday she told of the mysterious "spell" with which she charged Alberta's Premier held her. She was afraid of him, and too, feared for her position as a junior stenographer in the office of the Attorney-General, she said.

In the spring of 1933, after more than two years' acquaintance with the Premier and his family, she had tried to "break away," and had stopped her frequent visits to the Brownlee home. It was then she thought Mrs. Brownlee might have a suspicion of "what was going on."

Mrs. Brownlee had been ill and Miss MacMillan went to visit her after a long absence.

"She asked why I hadn't been over," Miss MacMillan told Mr. Smith. "She said: 'Has Mr. Brownlee done anything to you? Is anything the matter?'

"No," Miss MacMillan had replied.

"Did she suspect anything improper?" asked Mr. Smith.

"I thought she might have suspicions and it came as a shock to me."

Mr. Brownlee, she said, always took her driving late at night, usually picking her up around 10 or 11 o'clock, and the Brownlee counsel thought it might have aroused the curiosity of the Premier's wife.

"Didn't she ever ask where he was going; why he should take a couple of hours to drive you a few blocks to your home?"

"No, not in my presence. He would say he was going back to work or to the hotel to meet a man."

Miss MacMillan told Mr. Smith she had sacrificed marriage with John Caldwell, young medical student, because Mr. Brownlee had threatened she would lose her government position; because she wanted to save Mrs. Brownlee's life and did not want her to know of the intimate relations with the Premier.

PROPOSAL REFUSED

Caldwell had proposed marriage to her, but she had refused him and told him of her relations between herself and the Premier.

"There was no discussion about seeing a solicitor?" she was asked.

"No."

"You had no discussion until Caldwell went to Maclean on May 22, 1933?"

"He offered me advice."

"You didn't know he was going to the solicitor, and he was the first person to consult a solicitor and then took you there on May 24 to make out affidavits in respect to the Brownlee matter?"

"That is right."

"You ruined the woman you said had been more than a mother to you. You continued to visit the Brownlee house during the month of June, but after July 15 you refused to see Mrs. Brownlee?"

Miss MacMillan did not answer.

From the witness Mr. Smith drew the admission she had not profited in her government job through friendship with the Premier. She admitted the Premier had never favored her. She resigned in September, 1933.

FIRST STAGE COMPLETED

Edmonton, June 27 (Canadian Press).—The case for Miss Vivian Macmillan, plaintiff, in the civil court action against Premier J. E. Brownlee, was completed shortly after court convened this afternoon.

BRICK THROWN THROUGH WINDOW

London, June 27.—A youth of about twenty-four heaved a brick through a front window of No. 11 Downing Street to-day while the cabinet was in session at No. 10.

He entered the street with the brick wrapped in brown paper and slipped past Scotland Yard detectives, but made no effort to escape after throwing the missile. His grievance was not learned.

No. 11 is the official residence of Rt. Hon. Stanley Baldwin, Lord President of the Council.

POLICE ARREST DILLINGER AIDE

Pat O'Reilly Held at Minneapolis on Charge of Harboring Outlaw

Minneapolis, June 27.—Pat Reilly, former St. Paul baseball club mascot, sought for weeks on charges of harboring John Dillinger, desperado and fugitive gunman, was surprised in bed to-day and arrested by Department of Justice agents.

It was Reilly, the government claimed, who led Dillinger and John Hamilton, chief lieutenant of the fugitive, to the home of Dr. N. G. Mortensen, then St. Paul city health officer, last spring for treatment of a gunshot wound.

Reilly also was accused by the government of having made the arrangements for the Dillinger mob to hide out at Mercer, Wis.

Ship Traffic To Be Restored At Portland

(Continued from Page 1)

special policeman, Chris Wilson, told of being brutally attacked.

UNLOADING AT SEATTLE

Seattle, June 27.—Unloading operations began to-day on the steamship Hiye Maru of the Nippon Yusen Kaisha line, the sixth ship to be handled at Pier 40 here, in shippers' attempts to break the longshoremen's strike. A handful of pickets looked on.

The steamship President Jefferson arrived at Pier 41 from the Orient, swelling the total of American Mail Line ships in port to five, which includes the President Madison, now out of commission.

Officials at Pier 40 said the steamship Emma Alexander would be unloaded before noon. The steamship Tacoma of the Tacoma Oriental Line was scheduled to load to-day.

NEGRO WORKERS BEATEN

A dozen negro non-union cooks and stewards were beaten by twenty striking marine workers at Port Blakeley, on Bainbridge Island, in Puget Sound near here, yesterday evening and chased into the woods. Two of the negroes, badly beaten, stole out of the woods this morning and begged passage back to Seattle aboard the ferry Bainbridge. The others are presumably still in the woods.

One of the men, Harold McLemore, forty-four, was taken to the Marine Hospital under police guard. His companion, whose name was not learned, was not in the hospital, but had a badly pummeled face.

Police were informed the negroes, signed on by the Seattle waterfront employers, were taken to Port Blakeley aboard the 11 p.m. ferry to be transferred to the tug Sea King and brought back here under cover of darkness to be put on the steamship Admiral Rogers at Pier 40.

Strike pickets apparently saw the men board the ferry and it was followed to Port Blakeley by twenty strikers in a launch.

Sheriff L. D. Blankenship of Kitsap County, said two automobile loads of strike sympathizers summoned by telephone from Winslow, a point on the island, sped to Port Blakeley to aid the picket boat party.

The picket boat and the Winslow party arrived before the ferry. The strikers' party hid in the bushes, the crew of the Sea King said, and as the negroes came off the ferry, attacked them.

The Sea King returned to Seattle. The two negroes refused to leave the ferry when it docked here, fearing they would be set on by strike pickets, so a police patrol car was called.

PICKETS SEEN IN VANCOUVER

Canadian Press

Vancouver, June 27.—Work of discharging cargo from California from the freighter Kingsley of the Kingsley Navigation Company Limited, by a gang of non-union men, was proceeding to-day at the Kingsley dock.

Pickets of the Waterfront Freight Handlers' Union were guarding the shore approaches to the dock, while a squad of city police was patrolling the area between the dock and the picket lines.

There was no disturbance.

The Vancouver and District Waterfront Workers' Association will meet to-night to decide what attitude this organization will take towards the Kingsley unloading.

Officials of this organization state it is not its intention to advocate a strike against the Shipping Federation of British Columbia in this regard, but it is planned to endeavor to voice an effective protest against the Kingsley Company continuing to handle United States cargo.

The federation, it is stated, agreed not to insist on longshoremen discharging what is described as "unfair" American cargo from United States Pacific ports, and has adhered to this agreement. The Kingsley Company is not a member of the federation.

A committee of longshoremen will endeavor to arrange a meeting with Mayor Louis D. Taylor in order to impress on him their belief the situation on the Vancouver waterfront has potentialities for trouble.

SIFTON FUNERAL

Toronto, June 27.—The funeral of the late Henry A. Sifton, newspaper director, sportsman and prominent Liberal who died Monday, was held here to-day with the utmost simplicity. Burial was in Mount Pleasant Cemetery.

Rev. Trevor H. Davies of the Timothy Eaton Memorial Church conducted the service at the Sifton residence. John W. Dafoe and E. H. Macklin of The Winnipeg Free Press, and Clifford and Victor Sifton, brothers, were pallbearers.

NEW BASIS FOR MEAT TRADE

Conference in London on Regulation of Dominions' Shipments Into Britain

Canadian Press

London, June 27.—Representatives of the governments of the United Kingdom and the leading meat producing Dominions, including Canada, conferred here to-day on the meat clauses of the Ottawa trade agreement, which will expire June 30. No decisions will be arrived at for a few days, it was indicated.

Rt. Hon. J. H. Thomas, Secretary for the Dominions, and Rt. Hon. Walter Elliott, Minister of Agriculture, met Hon. G. Howard Ferguson, Canadian High Commissioner in Great Britain; Rt. Hon. Stanley M. Bruce, Australian High Commissioner, and Sir James Parr, New Zealand statesman, at the Dominions office.

A large group of Conservative members of the House of Commons is demanding a subsidy for domestic meat producers, similar to that at present allowed to wheat growers

QUOTA PLAN

The British government, it is understood, still leans toward the idea of imposing a definite quota of foreign and Empire imports of meat products.

Nothing definite was decided in the Empire talks, it was learned. Some time will be allowed for the respective High Commissioners to communicate with their governments and plan a reply.

The British government, however, has promised a definite statement before Parliament rises. The Minister of Agriculture may announce the cabinet is considering granting a subsidy to the British meat producers out of levies which may be imposed on foreign beef imports under which the Dominions would be granted a preference. At the moment these proposals are entirely unofficial.

The Central Chamber of Agriculture is proposing a duty be levied on foreign meat imports, through which, it is claimed, a sum of around £42,000,000 might be realized for relief of the domestic market.

SEARCH FOR BODIES AT SEA

Not Known Yet How Many Perished in Collision of Vessels at Lorient, France

Lorient, France, June 27.—The business jealousy of competing harbor boat captains was blamed by authorities to-day for a disaster in which an undetermined number of persons were feared drowned.

There were six known victims, but authorities, fearful of a heavier toll, searched the harbor for bodies and checked workers' homes. At least two others were on the missing list.

Owners of the passenger vessels Prosperite and Marie Ange, which crashed in midstream near the docks yesterday evening, had been warned by port officials to cease their dangerous jockeying for position.

BODIES SWEPT AWAY

With 100 arsenal workers, many of them women aboard, the Prosperite was rammed from behind and, with a big hole in the stern, sank almost immediately. Some bodies were carried out toward the Bay of Biscay and search for them was continued to-day.

At least fifty persons were injured, some seriously. The bravery of dockworkers and sailors who plunged into the harbor and rescued numerous passengers greatly diminished the death toll. This was officially placed at six pending a check of the passenger lists.

One of the heroes was a fugitive from justice. Spotted by police, the man pleaded he was a good diver, and was allowed to aid in rescue work.

The public prosecutor and port authorities opened an inquiry into circumstances of the collision.

Vernon Trial Attracts Large Crowd

(Continued from Page 1)

zig-zagged away and, after going a short distance, fell.

"Let's get the policeman," Alex. George was alleged to have called. "He has killed our brother."

After Constable Gisbourne had been disposed of, the three brothers turned their attention to Constable Carr, who was backing toward the reservation gate, fighting and calling out, "I have nothing against you fellows. I know I have no business here, but Barber sent me," the witness swore.

FELL AT GATE

Just outside the gate Constable Carr fell and was beaten to death by the three brothers, said the witness, who declared Richardson George shouted, "Kill him, kill him; hit him harder." With both officers disposed of, Richardson George, said the witness, urged his brothers to help him load both bodies into the automobile and have it driven into the river.

Testimony regarding the fight with Constable Carr brought objection from Stewart Henderson, defence counsel, but he was over-ruled by the judge, who declared it irrelevant.

The Indian witness identified blood-stained garments worn by the George brothers and which were hidden by the witness under some logs the morning after the fatal fight. Alex. George also gave him Constable Gisbourne's automatic gun, he said, and told him to throw it into the river.

TRANSCANADA PLANE FLIGHT

Truro, N.S., June 27.—Piloting his own plane, William Archibald, vice-president of the Canadian Smelters, took off from here to-day on a leisurely return flight to his home at Trail, B.C., after spending two days in Nova Scotia.

A native of Truro, Mr. Archibald flew here Monday from Saint John, N.B., to visit relatives.

R. L. HILL NEW ROTARY HEAD

Associated Press

Detroit, June 27.—Robert L. Hill of Columbia, Mo., was elected president of Rotary International to-day by a unanimous vote. He succeeds John Nelson of Montreal.

The convention unanimously re-elected Rufus F. Chapin of Chicago, as treasurer.

VALERISTS LEAD IN ELECTIONS

Associated Press

Dublin, June 27.—The Fianna Fail, President de Valera's party, was leading the forces of Gen. Eoin O'Duffy by nearly two to one on the basis of partial returns to-day on Tuesday's local elections.

Mr. de Valera's party apparently had won forty seats in the various county councils. O'Duffy's opposition had won twenty-five and Labor fifteen, with twelve independents elected

O'Duffy's men apparently were more successful in the southern part of the Free State, and were leading everywhere in County Cork.

ELK LAKE SWANS

(Continued from Page 4)

ful park like area owned and neglected so long by the city. How many Victorians have ever seen this beauty spot? Thetis Lake should be at once well stocked with fish to try and add to our fishing attractions for the tourists we hope to bring here.

CYGNET.

YOUTH'S PROBLEMS

To the Editor:—I am not going to apologize for questioning the courage or understanding of youth. On the contrary, I wish to say, as a whole, that youth has little understanding of our present way of "getting a living." Lacking that, what good is courage? If we can not see beyond the ends of our noses, what matter, howsoever independent they may be?

A young reader still insists upon his right to go to work. Why?

A man works to produce something of aesthetic value or something useful, wealth. Aesthetic value is entirely personal though we must remember that in congenial surroundings, fertile soil, so to speak, it would soon become of social value. To come to the point at issue, not very long ago we measured our wealth by what one man was able to produce each day—man power. That constituted a "standard of living." There or thereabouts is our standard to-day.

Let us see where it might be. In 1932, on the North American continent, less than half a pound of coal produced what it takes an average man eight hours to produce. Logically, then, when we have produced our half pound of coal, or its equivalent in electricity, we have done our daily stunt.

It seem to me we could each and all of us verify or disprove this alleged fact and act accordingly. The fundamental problem, I submit, is understanding. There is an utter lack of economic government or planning in the world to-day, excepting in the U.S.S.R. I mention the U.S.S.R. merely to be truthful, not because I desire controversy. One thing at a time. Here then is the bounty we old ones have—willy-nilly—spread before you. Will you participate and share? As someone has said, we need "schools of living instead of schools of literacy."

Where will we look for teachers? The problem is tremendous, but it is ours, and on its solution depends the welfare of all, including "a young reader."

F. A. THORNLEY.

Sidney.

THE TWO PARTIES

To the Editor: — I have been a reader of your paper for many years and occasionally supported the party it represents. I am disappointed that party papers are unable to see any good in the opposition.

I can see a lot of good in both parties and cannot think that one is bad and full of evil ideas.

The men defeated at the head of the Saskatchewan and Ontario governments were good honest men, and the same can be said of those defeated in the British Columbia election.

The depression, with extravagance, unemployment and unrest, caused their defeat.

I have a great deal of confidence in the members of our present Legislature, including the C.C.F. members, but the above circumstances might possibly cause their defeat within a short period.

Many found fault with the Dominion government, one of a different complexion to ours, hesitating to hand the British Columbia government over money to comply with their pre-election promises of "Work and Wages." Also many Liberal papers found fault with the Dominion government for the amount voted for Saskatchewan relief.

Had they published a record of the many carloads of food and clothing forwarded to Saskatchewan from the east, people would conclude the money was well placed and should not be called "graft."

Mackenzie King thinks that R. B. Bennett should be in a hurry to go to the country and take his medicine. The Bennett government legislation has been very "up-to-date," while they received practically no assistance from the opposition except in a few cases from such as Hon Mr. Motherwell.

The Opposition Leader and his followers apparently acted as obstructionists to such as the Imperial Conference legislation, Marketing Act, etc.

Finally, some of the Liberal papers, including The Toronto Globe, called him to time for his political tactics. If he and all his followers would resign until the Bennett term of office expires it would be a great saving to the country and shorten the sessions. His platform is a little lower tariff, which I feel R. B. Bennett will obtain if it can be accomplished without injury to Canada and her industries.

I understand two or three industries (one a glass factory) had to close down, making more unemployment during Mackenzie King's lower tariff regime.

As conditions are at present he would have to produce more reasons than that of a lower tariff before I would be willing to entrust him with the position occupied by R. B. Bennett.

J. O. STINSON.

2002 Lorne Terrace, Oak Bay.

FIVE PERISH IN DISASTROUS OIL EXPLOSION

Crouching behind a metal guard to protect themselves from the intense heat, firemen are shown fighting the disastrous fire which followed a terrific explosion at an oil depot at Jamestown, N.Y. The explosion killed five persons and injured several workers and firemen.

O'Duffy Laughs At Buffets Of Fate, Fights On For Erin

Special Correspondence of The Victoria Daily Times
LONDON.

NEXT TO Eamonn de Valera, there is no better-known name in the Irish Free State to-day than that of Eoin O'Duffy, militant opposition leader, whom President de Valera had arrested.

Once upon a time friends fighting on the same side against England, they are now sworn enemies, with O'Duffy planning night and day to supplant the government De Valera leads with one of his own devising.

All leaders of modern Ireland have had strange careers, full of romance, fighting, and adventure, but none is packed with more incidents than that of O'Duffy.

Trained as an engineer, he started his young life tranquilly enough as assistant surveyor of County Monaghan.

* * *

TAKES PART IN REVOLT

WITH THE sharpening of Irish opposition to further rule by Britain, he joined the Irish Volunteers, which later became the Irish Republican Army.

He revealed considerable gifts both as administrator and organizer, paying especial attention at that time to the athletic side of the movement.

When the Irish rebellion of Easter, 1916, collapsed, the Irish Republican Army was divided into local area brigades, so that it could maintain a guerilla warfare against the soldiers and police of Britain.

O'Duffy at once demanded a part in the fighting and the danger. General Dick Mulcahey named him commander of the Monaghan Brigade. He became noted as cool, intrepid and ruthless.

* * *

WRECKS POLICE BARRACKS

A LOVER of the Irish language, he trained his men to speak it and understand it, because it mystified British agents. He captured numberless police and army barracks and wrecked them.

Michael Collins sent O'Duffy to organize the movement in Ulster, where the young leader promptly was seized and put into jail in Belfast. He started a hunger strike.

Released from jail, he spent a hectic time—organizing a county, in jail, out of jail, once more organizing another county.

When, in January, 1922, the peace treaty was signed between the Irish and the English, and the Irish Free State was set up, O'Duffy took a large part in forming the government army. Then for ten years he was commissioner of the Civic Guards, which took the place of the old Royal Irish Constabulary.

* * *

FIRED BY DE VALERA

LATER HE was police commissioner of Dublin and was a familiar figure at the drawings for the Irish sweepstakes. When, in the fall of 1931, the Cosgrave Government published its Public Safety Act, it became O'Duffy's lot to arrest many of the Irish Republican Army for offences against its decrees.

When DeValera came into power, he released those prisoners and, hearkening to their demands, fired O'Duffy. The latter proudly refused to accept another position offered him and also a possible pension.

Instead, he joined the Army Comrades' Association, which he changed into the National Guard, and when De Valera outlawed this organization, changed its name again, but went on defiantly wearing the banned blue shirt until arrested recently.

EAMON DE VALERA

EOIN O'DUFFY

* * *

MAN OF PARADOXES

THIS ARREST marked another fantastic chapter in his career. Leader of rebels against England, he led his police against rebels against the Irish Free State.

A hunger-striking prisoner in Belfast Jail, he put other Irishmen in jail. A burner of British barracks, he built Irish barracks.

A year or so ago, De Valera denounced the Public Safety Act and O'Duffy was enforcing it. Then De Valera, making use of this same Safety Act, arrested the man who used to enforce it against others.

Just turned forty, vigorous, brave, and aggressive, O'Duffy looks hopefully forward to conquering power. He especially thinks so, because he is a bachelor. As he puts it:

"You must either be single or be damned."

It is this man of whom his partisans sing in the "Blue Kerry Song": "Forward, lads, for Ireland. We can raise her and we will!

"We did it once with Collins and our arms are active still;

"When some we know were 'careful' of the English Black and Tan, "Our leaders did the fighting and O'Duffy was the man!"

"Swedish Roosevelt" Brings Prosperity Back To Nation

Special Correspondence of The Victoria Daily Times
LONDON.

STUDYING the man's policies and listening to the debates on them in the Riksdag, a visitor might be tempted to call Per Albin Hansson, Socialist Premier of Sweden, "the Swedish Roosevelt."

To which, in all probability, a patriotic Swede would reply:

"Huh, you mean your President is the American Hansson."

Aside from their wide differences in political outlook, there are, indeed, many strange parallels in their careers. Since his advent into the White House, Roosevelt has become so widely popular that he usually is referred to as "Franklin D."

Hansson, Socialist though he be, is so universally popular in Sweden that he is one of the few statesmen of his country always referred to by his Christian name—Per Albin.

PROBLEM LIKE ROOSEVELT'S

ROOSEVELT took over the presidency in March, 1933, having as a legacy from Hoover the worst times ever experienced in all the existence of the United States. Hansson took over almost a similar heritage from his predecessor, Carl Eckman, who had been the Popular-Liberal Premier.

The suicide of Ivar Kreuger, and the terrible financial crash in the industrial and financial world which followed, shook Sweden to its foundation. Enormous losses were sustained by small investors. Banks were shaky.

Premier Per Albin Hansson of Sweden . . . he used Roosevelt's New Deal as a pattern and brought prosperity back to his home land.

Confidence sank almost to zero. The fact that Kreuger had given funds to the cash box of the Popular-Liberal Party created an enormous stir. Eckman resigned as Premier. An interim government was formed until a new election could be held.

Just as in November, 1932, the Democrats, led by Roosevelt, swamped the Republicans, so the Socialists, led by Per Albin, in September, 1932, smashed all the old conservative parties and Hansson took the helm of government.

CONFIDENCE IS RESTORED

JUST as Roosevelt supported some of the banks with national funds, so did Hansson. Just as Roosevelt battled against unemployment by embarking upon a great programme of public works, so did Hansson.

Sweden's story since then shows just as encouraging a picture as that of the United States. Confidence has been restored. The economic position of the country has improved.

The consequences of the Kreuger debacle have been largely eliminated. The purchasing power of the people has been enhanced. Export trade has shown an increase. Unemployment has been cut.

For the present year, the government has produced a balanced budget, out of which it proposes to spend $40,000,000 for public works and measures promoting further employment. Wages and salaries are being maintained.

NEW TAXES LEVIED

TO REPAY the loans made last year for national development, new taxes are being levied on property worth more than $12,500. The public works in contemplation for the present year are the creation of small holdings and farms for the unemployed, continued electrification of the railway system, a long-term housing policy, and development schemes for the stone and timber industries.

While urban labor thus is being looked after, Hansson, like Roosevelt, is trying to make the lot of the farmer happier by boosting prices for farm products.

FEARS ARE ALLAYED

WHEN these budgetary provisions were under discussion, speakers from the Swedish conservative parties expressed fears of the result on the health of the national treasury.

Government speakers promptly replied that they were simply doing on a small scale what President Roosevelt was doing on a large one and that, so far as Sweden was concerned, the experiments of 1933 already had proved successful.

Thinks Oak Bay Has Fine Reeve

City Resident Wishes She Lived in Municipality; Council Agrees With Her Opinion of Chief Magistrate

A lady who wishes she lived in Oak Bay rather than the city, because her taxes would be lower and she would be better looked after, and because Oak Bay has "a fine reeve," will no longer have to worry about the dust from Foul Bay Road blowing across the street on to her property. Her complaint was received at the council meeting yesterday and it so happened that the street in question was listed to be oiled some time this week.

"Since this spring you have had Foul Bay Road up in Oak Bay," she wrote. "The consequence is that the poor residents on the same road, only on the city side, are continuously tormented with your Oak Bay dust. It would be much appreciated if you would tar your share of said road."

"P.S.—I only wish I lived in Oak Bay. My taxes would be less and I should be better looked after. You have a fine reeve," she concluded.

The council agreed with her.

Funeral Held Of C. Lauderbach

Ladysmith, June 27.—The funeral of the late Carl Lauderbach who died last week from injuries received while at work in a mine near Vernon, took place Monday afternoon from the United Church under the auspices of the local unit of Army and Navy Veterans of Canada.

Rev. C. McDiarmid conducted the services, and the hymns sung were "Rock of Ages." At the graveside the Last Post was sounded by J. Millar.

The following acted as pallbearers: P. Celle, I. McMurtrie, W. Ross, J. Cline, F. Wargo and H. Pollock.

HBC

FIRST OFFERING

New Crepe Stockings $1

NEW GENUINE Orient PURPLE STRIPE CREPE STOCKINGS

Offered for the first time at this new low price! Genuine Crepe twist silk from top to toe in the very latest shades.

$1

—Hosiery Dept.

Hudson's Bay Company.
INCORPORATED 2ND MAY 1670.

LET'S GO PLACES . . .
This Summer WITH SMART BAGGAGE

—Luggage Dept., Main Floor at "The Bay"

Wherever you go this summer, you'll be judged by the baggage you carry. You'll look better . . . and feel better . . . if your baggage is as smart as these!

Ladies' Wardrobe Cases
Wardrobe Cases fitted with dress hangers—a wonderful value, worth dollars more! The fitted hanger racks will hold your dresses with the minimum of creasing. Lined and beautifully finished—size 20x15x7 inches 5.49

ALL WOOL RUGS, full size, in plaid patterns 2.95
SMART TRAVEL RUGS, including Jaegers, $3.95 to 15.00
SUITCASES, priced at $1.50 to 15.00
HAT BOXES, priced at 4.95
STEAMER TRUNKS, $10.00 to 16.50
WARDROBE TRUNKS, $27.50 to 37.50

Samples
Of Floor Lamps
25 to 30% LOWER THAN TO-DAY'S LOW PRICES
. . . and the very latest in designs and colorings! Smart near white effects, handsome parchment and tailored silk shades.

Bridge Lamp Standards $3.75
Floor Lamp Standards $5.50
Bridge Lamp Shades, in parchment $1.50
Bridge Lamp Shades, in silk $2.50
Floor Lamp Shades, in parchment $2.50
Floor Lamp Shades, in silk $4.50
Metal Floor Lamp Shades $4.95
Handsome Table Lamps, complete $4.50
Colored Boudoir Lamps, complete $3.50
Chromium-plated Novelty Lamps $4.50
Combined Bridge and Smoker Lamps at $14.95

—Fourth Floor at "The Bay"

Rural Deliveries
Our Refrigerated Delivery Trucks Bring Foods Fresh to Your Door
Whether you are in your rural home or summer camp "The Bay's" rural delivery service brings all the facilities of our store right to your door if you live in the following delivery routes—

Clip and Save This Schedule

Mondays and Thursdays: ROYAL OAK, ELK LAKE, KEATINGS, TOD INLET, BRENTWOOD, ETC.
Thursdays Only: EAST SOOKE, SOOKE HARBOR, WHIFFEN SPIT, SASEENOS, JORDAN RIVER
Tuesdays and Fridays: MT. NEWTON, PATRICIA BAY, DEEP COVE, SIDNEY, RESTHAVEN, ISLAND HIGHWAY, *MILL BAY, *COBBLE HILL, *COWICHAN BAY, COWICHAN STATION, DUNCAN, MAPLE BAY
* Also on Wednesdays and Saturdays
Wednesdays and Saturdays: LANGFORD LAKE, COLWOOD DISTRICT, SHAWNIGAN LAKE DISTRICTS, MILL BAY, COBBLE HILL, BAMBERTON
Saturdays Only: ALBERT HEAD, METCHOSIN, WILLIAM HEAD, HAPPY VALLEY, LUXTON, GLEN LAKE, LAGOON
All "Bay" Delivery Autos Serving the Above Points Are Equipped With Refrigeration

HBC GROCETERIA CARRY and SAVE
Shop at "The Bay" for Complete Satisfaction

SPECIALS—9 to 10 Only
OXYDOL, large pkt. ..... 18c Limit 3
NABOB PURE STRAWBERRY JAM, 32-oz. jar, (Limited Quantity) 24c
Hudsonia Butter, finest Alberta Creamery, per lb., 23¢; 3 lbs. 65c
Rideau and Malted Cheese, 2 pkts 25c
Back Bacon, sliced, per lb. 30c
Ovaltine—try it to end those sleepless nights, tin, 45¢, 67¢ and 1.09
Shredded Wheat (Limit 2) ..... 2 pkts. 19¢
Roman Meal, large pkt. 30c
Bread, at ..... 2 loaves 9c
Jameson's Extracts, assorted, 2-oz. bottle 16c
Rogers' Golden Syrup, 2s, per tin 17c
Shamrock Pure Lard 1-lb. prints ..... 10¢
Nabob Fancy Sockeye Salmon, ½s, per tin ..... 16¢; 3 for 45c
Hirondelle Spaghetti, 16-oz. pkt. for ..... 9¢; 3 for 25c
Fairy Toilet Soap ..... 4 cakes 15¢
George Washington Instant Coffee—no waste—special, tin, 43¢, 80¢ and 1.26
McCormick's Toasted Sodas, per pkt. 17c
Kiwi Shoe Polish, special, per tin, 7¢ and 11c
Nugget White Shoe Dressing, per tin 11c
Split Peas, 2 lbs. 11c
—Lower Main Floor at "The Bay"

Summer Houseware Needs
For Home and Camp

Gallon Thermos Jug
Just the thing for that picnic, fishing trip or around the home—and an exceptional value at this low price! 2.69

Cleaning Outfits
1 tin Johnson's Auto Wax and 1 tin Johnson's Polish and Cleanser—a complete outfit for 95c

Picnic Baskets
Large Willow Picnic Baskets, oblong shape with neat handle and smart looking. Specially priced at 1.25

O'Cedar Spray
A half-price special, and just at a time when flies and moths are at their worst. Regular 40c, for 20c

Electric Fans
4 only! Regular $3.75 Electric Fans, reduced for quick selling Thursday! Special 2.49

Prince of Wales Liquid Floor Wax
Quarts—Regular 90c. Special ..... 45¢
Pints—Regular 55c. Special ..... 28¢
HALF PRICE
—Third Floor at "The Bay"

British-India Rugs
High-grade Rugs, products of British India, all hand-made of heavy wool pile, in individual patterns and colorings! Priced below anything else offered.
Size 6.0x9.0 .... $45.00 Size 8.0x10.0 ... $65.00
Size 9.0x12.0 ... $89.50

Indian Print Table Covers
An ideal gift! Smart for bridge tables. Smart individuality in patterns—size 43x43 inches. Each 79c

Colored Rayon Curtain Nets
All the newest shades—and guaranteed fast colors. These Nets have just arrived and are the most attractive we have yet seen! 40 inches wide. Yard 69c
—Third Floor at "The Bay"

500 pieces Rayon Lingerie
Finest quality ladderproof Rayon Undies, with lace motif trim or in plain tailored styles. Panties, Vests and Bloomers, in white and pastels. All sizes 59c

60 only, Suede Taffeta Slips
Heavier quality Suede Taffeta Slips, ordinarily priced at $1.00 and $1.29. Lace trimming at bottom and top, shown in white, peach and pink. All sizes 89c
—Second Floor at "The Bay"

Children's and Women's Ankle Socks
Firm Cotton Socks, in a bright array of colors, neat looking and easy to wash. Ideal for beach wear. Pair .. 15c

Boy's Mail Mixture Golf Hose
The weight the boys like for summer, and excellent for giving satisfactory wear. Black and white, Lovatt and brown mixtures ..... 3 pairs 1.00

Linen Sport Handkerchiefs
Attractive Linen Sport Handkerchiefs with applique corners—lovely summer tones of blue, rose, peach, green and orange ..... 4 for 98c
—Main Floor at "The Bay"

Stamped Needlework for Vacation Days
Pillow Cases, with 2½-inch hemstitched hem, pair, $1.00
Stamped Unbleached Aprons, contrasting trims .. 45¢
Stamped Linen Bureau Scarfs, hand fringed, each, 49¢
—Second Floor at "The Bay"

Knitting and Crocheting Contest Closes June 30
Contest closes Saturday, six o'clock—at which time all garments must be brought in to our Art Needlework Department. Judging will take place on Tuesday morning—exhibition will be held on Tuesday, and following days.

SECOND SECTION — **Victoria Daily Times** — SECOND SECTION

VICTORIA, B.C., WEDNESDAY, JUNE 27, 1934

CLASSIFIED ADVERTISING TELEPHONES—E4175, E4176

Victoria Daily Times

MEMBER AUDIT BUREAU CIRCULATION

TELEPHONES
1 a.m. to 8 p.m.—Circulation E7522
Advertising E4175 E4176

CLASSIFIED ADVERTISING RATES
1½c per word per insertion.
Minimum charge 25c.
$1.25 per line per month.
Minimum charge $2.50.

Births, $1.00 per insertion.
Marriages, $1.50 per insertion.
Deaths, $1.50 first insertion and $1.00 succeeding insertions.
Funeral notices, In Memoriam notices and Card of Thanks, $1.50 per insertion.

In computing the number of words in an advertisement estimate groups of three or less figures as one word. Dollar marks and all abbreviations count as one word.

In estimating the number of lines in an advertisement, count five words for the first two lines and seven words for each line thereafter. This is not an absolute guide to the number of lines, much depending on the length of the individual words.

The Times will not be responsible for more than one incorrect insertion of any advertisement ordered for more than one issue. Any claim for rebate on account of errors or omissions must be made within thirty days from the date of the same, otherwise the claim will not be allowed.

Advertisers who desire it may have replies addressed to a box at The Times Office and forwarded to their private address. A charge of 10c is made for this service.

Subscribers wishing their addresses changed should notify this office as well as the carrier. If your Times is missing, phone E7522 before 8 p.m. and a copy will be sent by special messenger.

INDEX TO CLASSIFIED ADS
The eight major groups of Classifications appear in the following order:

Announcement classifications	1 to 18
Employment classifications	19 to 24
For Sale-Wanted classifications	25 to 32
Automotive classifications	33 to 36
Rentals classifications	37 to 46
Real Estate classifications	47 to 54
Business Opportunities classifications	55
Financial classifications	56 to 57

BOX REPLIES AVAILABLE

Letters addressed to the following boxes are available at The Times Office on presentation of box letters. Maximum results are obtained by advertisers who follow up replies promptly:

1815, 1837, 1856, 1869, 1939, 1980, 1999, 6086, 16007, 16061, 16428, 16349, 16520.

Announcements

BORN

BEASTALL—At the Beachcroft Nursing Home, 705 Cook Street, on June 24, to Mr. and Mrs. E. J. Beastall, 221 Oxford Street, a son.

DITCHBURN—On June 26, at St. Joseph's Hospital, to Mr. and Mrs. R. B. Ditchburn, a daughter.

DIED

STARK—At the Royal Jubilee Hospital on June 24, William H. Stark, late of 1224 Caledonia Avenue. He was born in England and had been a resident of this city for the past ten years.
The funeral will take place on Thursday afternoon from McCall Bros.' Funeral Home, at 2 o'clock. Interment will be made in Royal Oak Burial Park.

FOSTER—Passed away at the family residence, 649 Dunedin Street, on June 25, James Lipton Foster, aged twenty-eight years. He was born in Lipton, Saskatchewan, and had been a resident of this city for the past fourteen years. He is survived by his father and mother; one brother, Nelson M., and a sister, Miss Eileen M., all of this city.
The funeral will take place on Thursday afternoon from McCall Bros.' Funeral Home, at 3.30 o'clock. Interment will be made in Royal Oak Burial Park.

GALLETLY—At the Royal Jubilee Hospital, June 25, there passed away Amy Frederica Louisa Galletly, aged sixty-six years. The late Miss Galletly, who was born in Corfu, was of Scotch descent. She came to this city thirty-five years ago and resided at 498 Beach Drive. She is survived by a sister-in-law in England, and a nephew, George Barrington Galletly, in Chicago.
Funeral services will be held Thursday afternoon, June 28, the cortege leaving the S. J. Curry & Son Funeral Home at 2 o'clock, proceeding to St. Mary's Church, Oak Bay, where Canon A. E. de L. Nunns will officiate at 2.15 p.m. Interment will be made in the family plot at Ross Bay Cemetery.

LEWIS—On June 26, 1934, at the family residence, 2853 Graham Street, Richard Lewis, in his sixty-eighth year; born in Liverpool, England, and a resident of this city for forty-eight years. He leaves to mourn his loss his widow, at home; one daughter, Mrs. R. M. Stevenson; two sons, Richard and Charles.
The remains are reposing at Hayward's B.C. Funeral Chapel, where the funeral will be held on Thursday, June 28, 1934, at 3.30 p.m. Interment in Royal Oak Burial Park.

ROBERTSON—At the Jubilee Hospital, on June 26, 1934, Douglas Struan Robertson, of 912 St. Patrick Street, aged twenty years; born in India, and a resident of Victoria for five years. He is survived by his father and mother, Mr. and Mrs. F. W. R. Robertson, one sister, Miss Betty Robertson; two brothers, Robert at home and William at Duncan, B.C.
The funeral will be held at Hayward's B.C. Funeral Chapel on Friday, June 29, 1934, at 2 p.m., Rev. A. de L. Nunns taking the service. Interment in Royal Oak Burial Park.

IN MEMORIUM

In treasured remembrance of wee Stewart, dearly beloved darling baby of James and Agnes Reid, who fell asleep very suddenly on his first birthday, June 27, 1937.
Sweet are the memories that never will fade
Of our darling we loved but could not save.
"So dearly loved."
1143 Leonard Street

7 FLORISTS

BALLANTYNE BROS LTD
639 Fort Street — Phone G2421
CUT FLOWERS AND DESIGNS
Greenhouses, North Quadra Street

W. JENNINGS & SONS, FLORISTS
618 Fort E9743 Cut Flowers and Designs

ANY FLORAL DESIGN AT MOST REASONABLE prices. Pollock Bros., 1318 Douglas. G5315.

FLORISTS (Continued)

A. J. WOODWARD & SONS LTD.
—Established 1892—
Designs – Bouquets – Flowers Anywhere, Anytime
Store, G5614 — Night, G6298

8 FUNERAL DIRECTORS

S. J. CURRY & SON
"Distinctive Funeral Service"
Private Family Rooms—Large Restful Chapel
Opposite New Cathedral — Phone G5512

HAYWARD'S B.C. FUNERAL CO. LTD.
Established 1867
734 Broughton Street
Calls Attended to at All Hours
Moderate Charges — Lady Attendant
Phones: E3614, G7679, G7682, E4065

McCALL BROS.
"The Floral Funeral Home"
Office and Chapel, corner Johnson and Vancouver Streets. — Phone G2012

CARTER FUNERAL HOME
Our Charges Are Reasonable
Dignified Service — Lady Assistant
1612 Quadra Street — E4624

SANDS MORTUARY LTD.
Complete Funerals in Our New Mortuary at Modern Prices
Experienced Lady Attendant — Phones E7511 and G3530
1803 Quadra Street — Victoria, B.C.

Established 1893
THOMSON FUNERAL HOME
Phone G2612 — 1625 Quadra St.
Large Chapel. Private Family Rooms. Lady Assistant
22 Years Under Present Management
We Welcome Inquiries Regarding Our Service and Our Reasonable Charges

9 MONUMENTAL WORKS

STEWART MONUMENTAL WORKS LTD. Take No. 6 street car to works, 1401 May St. Phone G3452. tf

10 Coming Events

A BETTER CABARET DANCE AT THE Belmont; Wednesdays, 9.30; Saturdays, 9.00; floor acts; seven-piece orchestra; 50c; reservations, G7924. 16154-26-160

A FREE TRIP TO CHICAGO WORLD'S Fair. Free votes for your favorite candidate. Popularity and beauty contest dance, introducing all candidates, Friday, June 29, Shrine. Reg. Wood's music. Admission 50c. 19-1-152

ANOTHER OF THE SUMMER SERIES of Wednesday night popular dances at Lake Hill Community Centre, June 27, 9 to 12.30; Jack Carter's Merrymakers. If it's at Lake Hill, it's all right. 15c.

ARMY & NAVY VETERANS IN CANada. Members of Victoria Unit No. 12 will hold their annual picnic to Deep Cove only July 2. All members attending are requested to register themselves and families at the office for free transportation on or before June 29. 16525-3-153

AT HAMSTERLEY LAKESIDE, SATURday nights, 9 p.m. Dancing to Zala's orchestra. Special balloon dances with prizes. 15522-tf

DANCING—TO-NIGHT, AT THE W.E.L. Hall, 608½ Cormorant St.; four-piece orchestra; 9 to 12 p.m. Admission 10c. 15-1-152

ESSBECEE DANCE, HAMPTON HALL, Friday, June 29, 9 to 1. Refreshments; 25c. 16561-1-152

FLANNEL DANCE, UPLANDS GOLF Club, postponed. 16512-3-152

J.B.A.A. DOMINION DAY REGATTA dance, Empress Hotel ballroom, Monday, July 2, 9 to 1; Charles Hunt's orchestra. Admission 75c. 16526-5-155

LAKE HILL COMMUNITY HALL — Grand concert, aid of gymnasium fund; all star acts, magic and escape acts, substitution trunk illusion by Frank Merryfield, assisted by other well-known artists; June 29, 8 p.m. Adults 25c, children 15c. 16523-3-153

McMORRAN'S—THE SEASIDE DANCING pavilion. Dancing every Saturday; Stan Cross' orchestra; 25c. Ye olde time dancing, Wednesday nights; Irvine's orchestra; 25c. 16413-26-170

PARTNER 500 TO-NIGHT, 8.45, 1230 Government St.; usual good prizes. Admission 25c.

PARTNER WHIST, TO-NIGHT, 8.45, Burns Hall. Prizes to schedule. Admission 25c. 18-2-152

PIONEER SOCIETY ANNUAL BASKET picnic, at the Agricultural Grounds, Saanichton, July 2. Big dance in the evening; Webb's four-piece orchestra; admission 25c. Refreshments will be available; come and have a good time. 1971-2-152

RAY HUNT APPEARING WITH REG. Wood's orchestra at Foul Bay Sport Dance, Friday, June 29. 16532-4-154

THE WISHING WELL"—COLWOOD Club, 25c, bridge-dance to-night (Wednesday), 8.30 o'clock. Seabrook's orchestra. All invited. Refreshments. 16555-1-152

11 LOST AND FOUND

LOST—SMALL GREY PURSE WITH latch key. E6681, or leave at Waite's Key Shop. 1-152

13a Business Cards

BUILDERS AND CONTRACTORS

M. P. PAINE—ALTERATIONS, REPAIRS, expert roof repairs, concrete work. G7058

BUILDING SOCIETIES

CAPITAL CITY BUILDING SOCIETY and Savings and Loan Association, 119 Pemberton Building. Drawings for interest free loans. Phone E8741 for prospectus. T. J. Goodlake, secretary. 16344-26-168

CABINET MAKERS

CABINET WORK OF ALL DESCRIPtions. R. Guest, 812 Fort. G0048. 16424-26-172

ENGRAVERS

PHOTO-ENGRAVING—HALF-TONE AND line cuts. Times Engraving Department. Phone E4175.

BUSINESS CARDS (Continued)

LAWNMOWERS

AT PEDEN BROS., 1410 DOUGLAS ST., G5911, lawn mowers sharpened; free delivery both ways; $1.

FLOORS

V.I. HARDWOOD FLOOR CO., 707 Johnson. Reduced prices on all work. G7314

WESTERN FLOOR, 454 GORGE RD.—Old or new floors. E8915 tf

LEATHER GOODS

FOR TRAVELING! WHY NOT AN AEROpack? Priced $5.95 up. Initials free. McMartin's Leather Goods, 716 Yates St. 16193-26-161

INSURANCE

FIRE, LIFE, AUTO AND ACCIDENT INsurance. See Lee, Fraser & Co. Ltd.

PAINTING AND DECORATING

KALSOMINING, PAINTING, PAPERhanging and roof repairs at reasonable prices. G2381, after 5

PAINTING, KALSOMINING; PRICES BElow rock bottom. Phone G4781 16017-26-155

SHINGLING REPAIRS

BROCK ROBERTSON – RESHINGLING; leaky roofs repaired, guaranteed. E4493.

TAILORS

SUITS, $22.50 UP; MADE TO ORDER. Expert uniform maker. Rankin, 734 Pandora. 16333-26-168

UPHOLSTERY

WE RE-COVER, MAKE TO ORDER OR slip cover. Call G4443. H. F. Vincent, 560 Cornwall. Estimates free.

WOOD AND COAL

ALL BEST AND BIG LOAD CEDAR, $1.50. Cedar blocks $1.25. E6722

ALL BEST SOOKE SLABWOOD—TWO cords $5.50, guaranteed full measure. Phone E3344. 1943-26-170

BEST DRYLAND MILLWOOD AND cordwood; low price 15 days. E6332. G6005

BEST WOOD ON ISLAND — FAMOUS Sooke first growth, $3.90 cord, 2½-cord lots; full measure guaranteed. E8626. 1962-26-172

COOPERAGE WOOD—BONE DRY STOVE $2.50, blocks $3, kindling $1.50 ½ cord. G2341.

COLWOOD FIR MILLWOOD, $2.75 CD.; small millwood, $2.50. C. D. Shaw, G7995. 16010-26-156

COOPERAGE WOOD CO., G1941. BONE-dry stove wood, $4; slabs, $4; kindling, $3.

CORDWOOD SAWN, 65c CORD. E3565. Prompt work. 16470-26-174

SHAWNIGAN DOUGLAS FIR, $3.25 CD. Sole agents, S.L. Lumber Co. E3914.

SPECIAL! ONE MONTH! BEST WOOD, bone dry, $3.50; medium, $2.50 (guar.). G6531. 1934-26-170

$1.75 — HILLCREST DRYLAND, ½ cord; $3 per cord. G4191.

$2.75 CORD, COLWOOD 100% FIR millwood. Bruce Low & Co. G4044.

$3 CORD, SIDNEY WOOD; ALSO UP-island slab wood dry or green. Rodger Wood Co., Alpha St. G2214.

13b Professional Cards

OSTEOPATHIC PHYSICIAN

DR. VERNON B. TAYLOR, REGISTERED and licensed. 406-7-8 Belmont Bldg. Phone E7823.

MASSEUR

CRYSTAL GARDEN TURKISH BATHS—H. Doc Walton, professional masseur. Hours, 10-8 p.m., and by appointment; lady attendant. Bus., E2523; res., G4550.

14 EDUCATIONAL

TUITION, AT HOME, IF DESIRED; maths, etc. 2321 Lee Ave. E6191.

14a MUSIC

PLOWRIGHT'S GUITAR, MANDOLIN, Banjo School, 1116 Broad. E4943, E9092. 16233-26-164

14e DANCING

BALLET, ACROBATIC, TAP, HIGHLAND at Violet Fowkes Studio, 1112 Gov't.

DANCING (Continued)

FLORENCE CLOUGH DANCE ACADEMY. All branches dancing taught. E2776. 1011 Broad St., at Fort. 16229-26-164

17 MISCELLANEOUS

CAR KEYS, ALL KINDS. WAITES' KEY Shop, 1411 Douglas. E4913. 16483-26-175

SAWS FILED, GUMMED, SET; TOOLS sharpened. E1029. W. Emery, 1567 Gladstone.

18 Personal

A TASTY SUNDAY MEAL, COOKED BY a lady chef. Luncheon, 40c to 55c; dinner, 50c and 60c. At the Mayfair Cafe, 1011 Broad St., at Fort.

ACQUIRED TASTE FOR THE LITTLE forces that insidiously destroy the vines, is what a hard-headed business man would call "short sightedness" when practiced in mercantile lines. However, little note is made when dealing with man's most valuable asset. A healthy body and mind is worth more than millions. Eat our coarse whole wheat bread (free from molasses, sugar or white flour), or some of our other building foods, and thereby bid for the best life offers. Golden Loaf Bakery, 711 Fort St.

ALL PROBLEMS! TYPED SKETCH AND reading, 25c. Mme. Mobius, Balmoral Hotel.

BACK TO HEALTH NATURE'S WAY! The Miracle Mineral Water and the Miracle Beauty Clay are Nature's Products. If you have not yet tried either or both do so now and learn of the wonderful beneficial results they produce.

ENGLISH COUNTRYSIDE LUNCHES, teas, suppers; open air or charming pavilion. Hamsterley Lakeside, Elk Lake. Toby Jug cafe. 16292-26-167

FOR THOSE WHO WATCH THE VITAmins we suggest our pineapple and date square, 30c dozen. Gordon Howard. E1468.

LITTLE CHILDREN BOARDED FOR summer months, in country. Box 1825 Times. 1825-26-160

MADAM EARP, READER, SOLVES problems. For appointment phone E8920 evenings.

SAWS AND TOOLS SHARPENED. Waites' Key Shop. E4713. 16483-26-152

SPECIAL SALE OF NICE QUALITY SILK jacket frocks; excellent values. Gordon Ellis Ltd., 1107 Government St.

TEACUP READING AND CARDS, FROM 4-8. 846 Courtney. G4077. 16463-20-172

WELDREST HOSIERY—CHIFFON AND semi-service, 79c; georgette crepe, $1.15. Mae Meighan, 718 Yates St.

Tasteful Aids For Summer Days

BAKERIES

A TREAT AT LITTLE COST AWAITS your calling at the Cream Puff Bakery, 640 Yates St.

GOOD WHOLESOME CURRANT BUNS, 15c and 25c doz; cinnamon buns, honey icing, 25c; raisin loaves, 10c; sultana scones, 5c ring. English Bakery, Fort St. 16240-26-164

CANDY

FRESH SHIPMENT OF 1934 ROCK maple sugar and syrup; "absolutely pure." Lilley's Confectionery, 1409 Douglas St. Phone E5511. 15336-tf

DELICATESSEN

ASK YOUR DEALER FOR RATCLIFFE'S 5c special beefsteak pies, or phone G6244. For quality the name is your guarantee. We deliver.

WHEN YOU THINK OF PICNICS AND quick dinners remember—Dale's roast chickens. Fort St. 16039-26-157

FISH AND CHIPS

FRESH FRIED FISH AND CHIPS—Once tried, always satisfied! 20c and 30c orders; take home, from 15c. British Fish and Chips, 1316 Broad St. 16024-26-156

Employment

21 SITUATIONS WANTED—MALE

CAPABLE YOUNG GARDENER SEEKS work; do any odd jobs. E6948, 7 and 8 p.m. tf

REMODEL YOUR FIREPLACE—PLAStering, general repairs or alterations; new work. Phone E8543. J. Fairall.

21 SITUATIONS WANTED—MALE (Continued)

ROCK WORK, EXCAVATING, DITCHing wells; air steel outfit; stumps shot. G4496

RELIABLE PERSON / WIDOW SEEKS position as housekeeper; good cook; sleep out; references. Mrs. G. G7855. 000-6-tf

20 HELP WANTED—FEMALE

A FIRST-CLASS HAIRDRESSER IS ALways in demand. The most successful operators are trained the Moler way. We have an opening in this new branch of America's most famous school of beauty culture to learn hairdressing, permanent waving and haircutting. Modern equipment, specially trained instructress and plenty of practice. The world's longest and strongest chain of practical hairdressing schools. Apply Moler Hairdressing School, Room 208, 1104 Douglas St.

COMPETENT COOK GENERAL — SLEEP in. Apply between 12 and 3, phone E8823. 16528-3-153

21 SITUATIONS WANTED—MALE

GARDENS AND LAWNS CLEANED UP and made tidy; reasonable. G5220. 16562-2-153

22 SITUATIONS WANTED—FEMALE

DRESSMAKING AND PLAIN SEWING. 25c hour and carfare. Phone G2547. 16040-26-156

EXPERIENCED SALESLADY REQUIRES position, half or full time. G1743. 8-2-152

24 Beauty Specialists

BOBETTE SALON—$3.50 OIL PERMAnent. Inquire about New Gloria Permanent, $6. 16181-26-162

DOMINION DAY SPECIALS! THIS week only! $10, $8, $6, $5—Two permanents for price of one. Bring a friend and divide cost. La France Beauty Salon, 1110 Douglas. Entrance Fletcher's Music Store. G7443. 16471-26-174

KEEP YOUR HAIR AND SCALP healthy with Harper Method treatments. 1207 DOUGLAS ST. E4926.

MAISON TYRRELL PARLORS, FOURTH Floor, Spencer's. No appointment specials between 9 and 10 a.m. daily; shampoo and finger wave 75c, shampoo and marcel 75c, finger wave or marcel 50c. Permanents from $4.

OUR FREE TEST CURL GIVEN BEFORE your permanent assures you satisfaction. Ivy's Beauty Nook, 714 View. E5115. 16192-26-161

YOUR SUMMER PERMANENT! HAVE the best! Shampoo and finger wave, 75c. Reimer's Beauty Shoppe, 1004 Broad. E4432. 16130-26-160

$1.98, $3, $5, PERMANENTS. FRENCH Beauty Shop, 1309 Esquimalt. G3924. Open evenings. 16031-26-156

$1.75 — PERMANENT WAVE — $1.75 (Shampoo and Finger Wave Included) Haircut 15c; Marcel 20c
Finger Wave 25c; Shampoo 25c
Shampoo and Finger Wave 40c
G0234 — Room 208, 1104 Douglas

$3 PERMANENT COMPLETE; EXPERT work. Victoria Beauty Parlor, 1218 Broad. E8515.

For Sale—Wanted

25 FOR SALE—MISCELLANEOUS

A. J. GREGO — HOUSE WINDOWS cleaned outside, 6c each. G5023

A SELECTION OF ALL KINDS OF FISH, in season, fresh daily. Askey's Fish market, 624 Yates. Phone G7161.

"A LABASTINE" TINTS CANNOT FADE. 75c per package. Harte-Andrews Paints Ltd., 711 View St. G4713.

ALBION SIX-HOLE ALL CAST IRON range, only $17.50. Carter's Stove Store, 822 Fort St. E3511.

ALABASTINE, CALCITINE AND MUresco; three leaders; all colors in stock. The Staneland Co. Ltd., 840 Fort St. G1914.

ALWAYS WANTING GOOD USED FURniture, any quantity. Willows, Plowman Co., 705 Johnson. Phone G4424.

ALARM CLOCKS, 98c; FIELD GLASSES, $4.75; prismatic glasses $22.50; ratchet fishing reels, 65c; 100-ft. aerials 45c; 2-ft. rules 15c; 201A tubes 50c; new Dunlop tires 95c; inner tubes 25c; electric radios $15; spectacles all sizes $2.75. Aaronson's, 1328 Gov't. St.

"ANCHOR BRAND" RUBBERIZED waterproof paints and stains. Mak-Mor Co., 522 David St. E9125 tf

AWNINGS AT REASONABLE PRICES—Factory, 720 Pisgard St. Phone E0533. 15406-tf

FOR SALE—MISCELLANEOUS (Continued)

AWNINGS, PORCH CHAIRS AND CURtains, cushions, etc. F. Jeune & Bro. Ltd., 570 Johnson St. G4632.

BENCH CHAINS, REG. $1.50, NOW 75c, this week only. Show leads, brushes, combs, cleaner, Coatacine. Pet Shop, 1412 Douglas.

BLACK SOIL, ROCK, MANURE, CINders, filling gravel; delivered. E8481

ENGLISH BABY BUGGY, IN GOOD condition, for sale cheap. Phone G2395. 16552-2-153

FOUR WINDSOR CHAIRS AND ENAMELtop table, $8.50. New wardrobe, reg. $14.50, for $10.50. Reliable Furniture Mart, 732½ Fort. E8614.

NU WONDER — THE TALK OF THE town; also San Juan cleanser. They are perfect. Ask your grocer to-day. 15984-26-155

OAK EXTENSION TABLE WITH SIX chairs, like new, $28.50; chests of drawers, $4.50, $6 and $7.50. Square Deal Furniture, 933 Fort St.

PONTIAC RANGE—LATE MODEL WITH ivory trim; slightly used; waterfront. Bargain at $37.50. Hatt's Hardware. xx-2-152

RANGE CASTINGS STOCKED FOR 40 different makes. B.C. Hardware, 718 Fort.

RANGE OIL BURNER, "SUPREME" — Lowest price on the market, $33.50. Associated Oil Burners, 1119 Wharf St. G7191. 16058-26-157

SINGER ELECTRIC SEWING MACHINE as new, cost $195, will sell for half price cash. E3535. 16535-3-153

WANTED—MACHINERY, PIPE, PLUMBing, scrap iron for cash. Capitol Iron and Metal Ltd., 1832 Store. G2434. 16441-tf

PLANTS, SHRUBS, TREES

PLANT BARGAINS — FROM AN UNequalled stock of perennials, shrubs, trees, rock plants at our nursery or Public Market. For any garden work phone us at G0125. Rockholme Gardens Ltd. tf

25a BICYCLES & MOTORCYCLES

BICYCLES, $12.50 TO $22.50; DUNLOP tires, 65c; tubes, 25c; bells, 15c; set mudguards, 75c. Aaronson's, 1328 Gov't. St.

HARLEY DAVIDSON 74—GUARANTEED in good running order; paint is good and machine has new tires. See this at $135. R. Shanks & Sons, 919 Fort St.

REWARD YOUR CHILDREN FOR PASSing at school with a new C.C.M. bicycle. Nothing will give more lasting pleasure. Prices moderate; terms arranged to suit. Robinson's, 1220 Broad St., opp. Colonist. E3212.

25b MUSICAL INSTRUMENTS

MASON & RISCH PIANO—IN BEAUTIful walnut case, $125. Excellent condition and fully guaranteed. Easy terms arranged. Third Floor, Hudson's Bay Co.

NEW STOCK OF USED PIANOS, REconditioned and fully guaranteed. From $97.50 up, including best makes. On your own terms. Fletcher Bros.

UKULELE TIME IS HERE
A new stock of attractive Ukes just arrived.
A Uke—complete with pick and instruction book.
$2.45
RADIO DEPT. — SPENCER LTD.

12-BASS PIANO ACCORDION—SPECIAL $16. P. E. George Music Store, 731 Pandora Ave.

25c RADIOS

THE NEW 1934 DICTATOR RADIO — Five-tube model, with extended wave band for police calls, $49.50; easy terms arranged. Third Floor, Hudson's Bay Co.

1934 WESTINGHOUSE CONSOLE LONG and short wave $69.75; Philco long and short wave $39.50; 8-tube 1934 battery sets $49; also electric radios for hire by week or month. Aaronson's, 1328 Gov't St. G4722

25d Building Materials

ANOTHER LOT OF GOOD USED LUMber, sash and doors, at 944 North Park St. tf

BEAVER BOARD — FULL SHEETS, slightly damaged, at 3c square foot. 1832 Store St. G2434. xx-6-155

LUMBER, LATH, SASH AND DOORS; 2x4, $10 up; 1x6, T. and G., $12. R. A. Green Lumber Co. G7614.

XXXXX SHINGLES — LOW PRICES. Dalziel Box Co., David St. G1422.

SHINGLES, XXXXX, $2; XXX SHINGLES, $1.75; other grades, $1.35. McCarter Shingle Co. Ltd. E4413. 14471-tf

SIDNEY SPEEDY SERVICE
It will pay you to get our prices if you are going to buy: Lumber, Lath, Shingles, Sash and Doors, Mouldings, Donnacona Wallboard, Fir Panels, Gyproc.
SIDNEY LUMBER CO. LTD.
Phone G2515 — 2116 Government St

25f Pandora Daily Market
Phone E 2452

NEW LAID EGGS, FRESH GREEN PEAS and beans, chickens, broilers, young fowl. Gellette's.

VEGETABLES, BLACK CURRANTS, lemons, tomatoes, eggs, white sugar. O'Connell's. 16191-26-162

27 WANTED—MISCELLANEOUS

HIGHEST PRICES PAID FOR NO. 1 loganberries, for canning purposes. V.I. Co-operative Exchange, at the Holsum Packing Co.'s plant, Lake Hill. E0511. 16534-3-153

OLD GOLD
OBTAIN ROSE'S VALUATION. Jewelers for twenty years. Highest prices paid in merchandise or cash. 1013 Gov't. St.

WANTED — SECOND-HAND CARPET, 9x9, in good condition. Box 7500 Times.

WANTED — FURNITURE, CLOTHING, tools, etc., for cash. Phone G4913. 16444-tf

YOUR OLD GOLD HAS REAL VALUE
When you sell it direct to a gold smelting company
Phone or call for a valuation
No obligation
PACIFIC GOLD SMELTING CO.
609 Yates, below Broad St. G2724, G3355

WANTED — SECONDHAND B-FLAT clarinet (Boehm); also girl's bicycle. Must be in good condition and cheap. Box 10 Times. 10-1-153

28 DOGS AND CATS

COCKER SPANIEL PUPS (MALE), LABradors, Scotties and Wires. Very nice selection; all prices. The Pet Shop, 1412 Douglas St. 16577-26-176

SMOOTH FOX TERRIER PUPPIES — From prize-winning stock; beauties. Phone Belmont 4W. tf

29 POULTRY AND SUPPLIES

FOR SALE—100 WHITE LEGHORN PULlets, Solly strain, March-April hatch. Must sell. What offers? G. Brett, Saanichton P.O. 16560-3-154

30 LIVESTOCK

JERSEY COWS FOR SALE — COUPLE five gallons, and others; all gentle. F. T. Elford, Shawnigan Lake. 11-3-154

32 BOATS AND ENGINES

BOAT LUMBER—CEDAR, SPRUCE, OAK, low prices. Oars shaped $1.25 pair. Dalziel Saw Mill. G1422. tf

WILL SELL MARINE CONE CLUTCH, suitable up to 5 h.p.; excellent condition; $5. E5230. 000-3-153

12-FT. OLYMPIC MONO-TYPE CAT boat, new; best material. Phone E3703. 16461-6-153

15-FT. RUNABOUT — FOUR-CYLINDER inboard motor. Carter, Cadboro Bay. E0896. 16531-3-153

1931 20 H.P. EVINRUDE MOTOR, IN excellent condition. Apply British Welding Co. E3912. 12-6-157

Automotive

34 AUTO SERVICE DIRECTORY

FREE PARKING — WE WILL LOOK after your needs while you are at the theatre. Jones Bros., Yates and Quadra Sts. E4021.

36 AUTOMOBILES

1934 HUPMOBILE SEDAN, used as demonstrator. REDUCED PRICE.
1929 HUPMOBILE SEDAN; licensed $475
1928-29 GRAHAM-PAIGE SEDAN $300
1926 PAIGE SEDAN; licensed $115
MASTERS MOTOR CO. LTD.
809 Yates St. — Phone E3541

SPECIAL BARGAINS DAILY
WATCH THE NATIONAL MOTOR ADS.
1933 FORD FORDOR SEDAN
$775
1932 FORD DE LUXE TUDOR
$550
1931 FORD TOWN SEDAN
$495
Dodge Sedans, Touring and Deliveries, From $40 Up
Chevrolet Sedan and Deliveries From $50 Up
NATIONAL MOTOR CO. LTD.
819 Yates St. — G8177

HUDSON SEDAN—Super de luxe six cylinder seven passenger, in exceedingly fine condition. A particularly finely-equipped car at a ridiculously low price $650
Others
H. A. DAVIE LTD.
Buck and Oldsmobile Cars—G.M.C. Trucks
Fort St. at Quadra — Phone G8154

THOS. PLIMLEY LIMITED
TO-DAY'S BEST BUY
FORD TOURING, 1927 MODEL, 1934 LICENSE; IN VERY FAIR MECHANICAL ORDER; TWO GOOD TIRES. CHEAP TRANSPORTATION. TO-DAY'S BEST BUY $25
WILLYS-KNIGHT TOURING, 1934 license $45
STAR SEDAN, 1934 license $95
FORD TUDOR, 1934 license $45
DODGE PANEL DELIVERY, 1934 license $595
Many Others
THOS. PLIMLEY LTD.
Open All Night
1010 Yates St. — G7161

BUY HERE WITH CONFIDENCE
$425—DODGE SEDAN, 1929.
425—ESSEX SEDAN, 1930.
425—DURANT ROADSTER, 1930.
425—NASH COACH, 1929.
295—ESSEX COACH, 1929.
295—ESSEX COUPE, 1929.
185—JEWETT SEDAN, 1925.
965 Yates St. — Phone E1107
THE MOTOR HOUSE (VICTORIA) LTD.
Chevrolet Dealers — Open Evenings

JAMESON MOTORS USED CARS
1930 Studebaker Dictator 8 Sedan—Like new, only run 17,000 miles, cost new $2,200. Reduced to $595
1930 Essex Super 6 De Luxe Sedan—like new $445
1928 Pontiac Coupe—In good condition. Reduced to $175
1926 Chevrolet Coach—In perfect condition, for $165
JAMESON MOTORS LTD.
740 Broughton St. — Phone G1161

A DODGE TOURING, IN GOOD SHAPE, 2 new tires, only $35; dual tired logging truck, over-load spring, nearly new H.D. tires, $250; 1929 1½-ton International truck parts; 1927 Federal 1-ton truck parts; 1930 Pageol 2½-ton truck parts for sale; Garford 2-ton chassis, new $550.
We have spare parts for the following late model cars in stock: 1924-30 Buicks, Cadillac, Chevrolet, Chrysler, Dodge, Essex, Model "A" Ford, Hudson, Hupmobile, Jewett, Paige, Pontiac, Reo, Studebaker, Willys-Knight; also a large assortment of truck parts. S.H. tires all sizes. Batteries, generators, starters.
PACIFIC AUTO WRECKING CO. LTD.
937 View St. — Phone E7521

BEGG MOTOR CO. LTD.
1928 ESSEX SEDAN $195
1930 STUDEBAKER SEDAN $495
1929 BUICK SEDAN $595
1931 NASH SEDAN $550
Plymouth, Chrysler, Dodge, De Soto
865 Yates St. — G1144

MARQUETTE COUPE—Absolutely new condition, only run 14,000 miles by careful driver. Wonderful snap at $595
MUTUAL AUTO SALES — 925 Yates

CHRYSLER 52 SEDAN—NEW TIRES AND engine overhauled; private owner. E6798 after five. 16546-2-152

AUTOMOBILES (Continued)

FOR SALE—BUICK FIVE-PASSENGER coach, in good condition, or trade for what have you. Can be seen at 3074 Shelbourne St., or phone E4612. 16522-1-151

FOR SALE—ONE-TON FORD TRUCK, Model T, with Ruxtell axle; in A-1 condition. Price $65. Apply 2521 Forbes St. tf

FOR SALE—BUICK FIVE-PASSENGER coach, good condition, $150; or trade for what have you. 3074 Shelbourne St. E4612. 1-152

FORD TRUCK—LATE 28-29 MODEL; IN good running order. G7960. 1996-3-151

HIGHEST PRICES PAID FOR USED cars. Victoria Auto Wreckers, 731 Cormorant. E8444.

AUTO PARTS—ALL KINDS FOR ALL makes of cars. W. Frank Cameron, Auto Wrecking, 949-53 View. Phone E6632. tf

MUTUAL AUTO SALES, NOW EQUIPPED for your car service. 16230-26-164

1925 STAR SPORTS TOURING — Good condition throughout; license; $65. E9691. 16533-1-152

1925 FORD SPORTS TOURING — Good condition throughout; license; $65. E9691. 16533-1-151

TRUCKS

GOOD USED DUMP TRUCKS
1929 G.M.C. with underbody hoist and 1½-yard body $675
1930 G.M.C. with underbody hoist and 1½-yard body $750
1931 G.M.C. with underbody hoist and 1½-yard body $950
All With Dual Tires.
GENERAL MOTORS PRODUCTS
G.M.C. Retail Branch
1200 West Georgia St.
Vancouver, B.C.
16459-6-153

Rentals

37 FURNISHED SUITES

AT 1144 PANDORA — FURNISHED OR unfurnished suites; rates reasonable. 16250-26-166

COMFORTABLE TOURIST APTS. — BY day, week or month. Scott Apts. E6311. tf

FOR COMFORT, WARMTH, SUNSHINE, cleanliness, try the Normandie; fully furnished modern suites; moderate rates. E6284. tf

FIELD APARTMENTS—FURNISHED AND unfurnished suites; inspection invited. Phone G0119.

STOBART APTS.—HEART OF BUSINESS and Theatre district, bright, newly furnished one and two-room suites; elevator; fireproof; greatly reduced rates; Transients, only $1 night. G0046. 746 Yates. 16043-26-157

THREE LARGE FRONT ROOMS WITH kitchenette; adults. Danes Court, 1176 Yates St.

$10 MONTHLY — TWO-ROOM FLAT, furnished, ground floor. Phone E0838. 1987-2-152

38 FURNISHED ROOMS

FOR IMMEDIATE RENT—THREE FULLY furnished housekeeping rooms; clean and sunny; fireplace, garage. Fairfield. Phone E4864. 16507-1-150

39 HOUSEKEEPING ROOMS

A BRIGHT HOUSEKEEPING ROOM — Furnished; light, gas, hot water. 1222 Yates. 16100-26-159

ATTRACTIVE HOUSEKEEPING ROOMS, all conveniences. 441 Vancouver. E9567. 1987-26-172

COMFORTABLE ROOMS; DAY, WEEK or month; 75c; transient. 517 Gov't; close in. 16553-26-177

FURNISHED HOUSEKEEPING ROOMS, flats, cabins; $6 mo. up. 1036 Hillside.

HOUSEKEEPING ROOMS, 1621 QUADRA, single or suite. Two blocks from City Hall. 1909-26-167

LARGE COMFORTABLE ROOM — ALL conveniences; pleasant surroundings. 1178 Fort St. 16449-26-173

TOURISTS, ATTENTION! LIGHT housekeeping; sleeping accommodation; in city; hard-time rates. Clifton House, 1319½ Broad. 16489-26-175

40 ROOM AND BOARD

ABERDEEN—941 McCLURE. H. AND C. water in rooms; excellent board. G0111. 14060-tf

AT "SEAFRONT," 1362 DALLAS RD., attractive, home-like, garage. Phone G4474. 16288-26-166

COMFORTABLE ROOMS, BOARD IF DEsired; moderate terms; close in. Phone G7855. tf

COMFORTABLE ROOM; HOME COOKing; board optional. 853 Burdett. 16341-26-168

FIRST-CLASS ROOM, BOARD—CLOSE golf links, sea and car; large grounds; good locality; home cooking; reasonable. E2289. 16258-26-165

LADY WITH ONE CHILD WOULD LIKE someone to share expenses, board optional, of cosy four-room house at beach; close in; reasonable. Phone G6992, after 5 p.m. Box 16421 Times. 16421-6-151

PLEASANT DOUBLE ROOM—TWO BEDS, board; close to park. G7368. 16357-26-172

41 FURNISHED HOUSES

FURNISHED COTTAGE, SUITABLE FOR couple or bachelors; Oak Bay. Phone E3395 after 9 a.m. till 6 p.m. 16549-4-155

TO RENT, FOR JULY AND AUGUST, modern five-room furnished bungalow; moderate rent to responsible party. E2380. 16436-3-152

42 UNFURNISHED SUITES AND ROOMS

RAEBURN HOUSE—FOUR-ROOM UNfurnished suite, newly decorated, on Rockland Ave., close to town. $42.50. Garage, if desired. Apply the Royal Trust Co., 1202 Government St. E4126. tf

TRY THE TREBARTHA — BEST MODerate priced fully modern suites in the city. 1046 View. E9726. tf

WANTED — TWO ROOMS BY LADY; heated; gas. Particulars Box 9 Times. 9-2-151

OUR BOARDING HOUSE — By AHERN

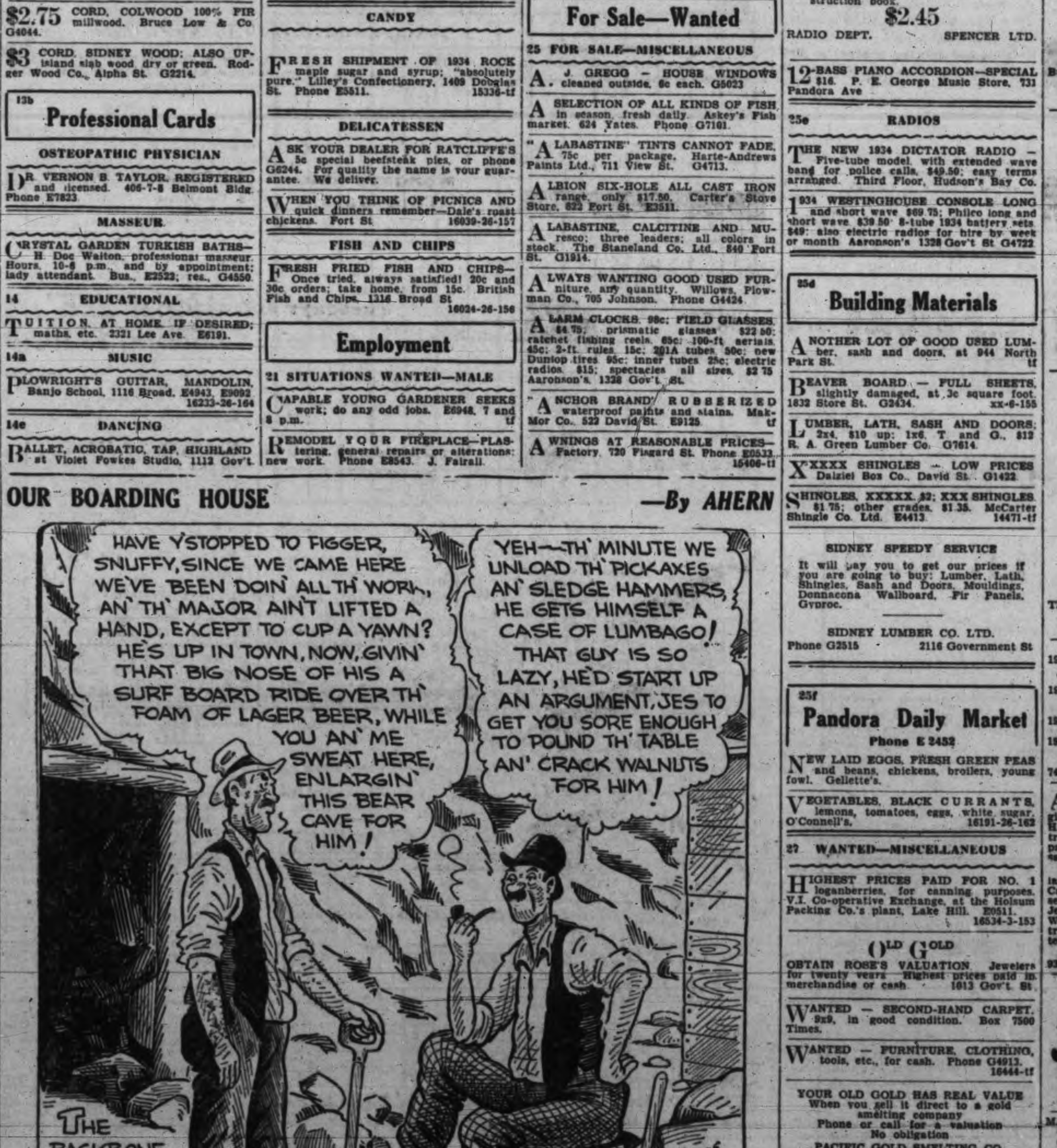

UNFURNISHED SUITES AND ROOMS (Continued)

$35 — FOUR-ROOM UNFURNISHED apartments, close to town, convenient, comfortable, with excellent service; very suitable for business people. Apply the Royal Trust Co., 1202 Government St. E4126. 16279-tf

45 UNFURNISHED HOUSES

COMPACT SEVEN-ROOM HOUSE, IN good locality, near High School and car lines. Apply 1815 Belmont Ave. Phone G2853. 16551-6-157

EIGHT ROOMS, FULLY MODERN; HIGH location, Smith's Hill; rock garden; magnificent view; lower floor completely bungalow; garage, if needed. E5879. XX-6-153

FAIRFIELD—OSCAR ST., FOUR ROOMS. Others, different parts city. Phone G1732.

FOUL BAY — FIVE-ROOM BUNGALOW; every convenience, garage, furnace. $22.50. G2873. 16243-26-165

SIX-ROOM MODERN HOME, 317 BECKley. Rent $18, including water. E4887. 16541-3-153

4-ROOM COTTAGE, $12.50; 2969 CEDAR Hill Road. G3620. 13-3-154

1321 COOK ST.—MODERN 5-ROOM cottage; new basement; $20 per month. Apply 1169 Johnson. 16302-tf

46a AUTO CAMPS—RESORTS

SHAWNIGAN LAKE

ROSEDALE INN—TERMS REASONABLE. Sleeping accommodation, home cooking. Mrs. F. M. Winters. Tel. 29L2. 16011-26-156

LADYSMITH

LUNCHEONS, AFTERNOON TEAS A specialty. The Wigwam, opp. the Cenotaph. 16012-26-156

NANOOSE BEACH

PRIESTMAN'S RESORT, NEAR QUALICUM. Ideal centre for touring V.I. Request folder. Priestman, Lantzville P.O. 16013-26-156

PARKSVILLE

COTTAGES—SANDY BEACH, FURnished, electric light, water, stores, fishing, etc. E. Gill. 16014-26-156

ROYSTON

ROYSTON BEACH AUTO CAMP—COMfortable cabins, furnished, unfurnished; showers, electric light; up-to-date sanitation; sand beach. 16331-26-168

SALT SPRING ISLAND

RAINBOW BEACH AUTO CAMP—COTtages; excellent bathing; tennis; meals; launch. 16099-26-159

46b SUMMER COTTAGES AND PROPERTY

LARGE FURNISHED CAMP, $5 PER week. Carter, Cadboro Bay. E0896. 16515-3-152

Real Estate

48 HOUSES FOR SALE

HOUSES BUILT ON INSTALLMENT plan. D. M. Sale, contractor, Fort and Stadacona.

WANTED—FIVE-ROOM HOUSE; MODern plumbing; Victoria or Saanich; must be cheap for cash. Send full particulars to Box 16520 Times. 16520-6-156

49a AGENTS' OFFERINGS

DEEP COVE SUMMER HOME

A cottage, almost new, well constructed and secluded, containing one large room with fireplace and three cubicles with two bunks in each; situate on a waterfront lot on a sheltered cove inside the bay, with most beautiful view and fair beach; good garage and well. Price, with some furniture, only $1500

THE ROYAL TRUST CO.
Real Estate Dept.
1202 Government St. E4126

BRAEFOOT ESTATES
"A Revenue-producing Country Home With All City Advantages"

Canada's finest planned development of the historic Tolmie Farm, just 3½ miles from Victoria City Hall. Model demonstration farm with free expert supervision and direction available to all settlers. Guaranteed cash market at your door. All city conveniences, high and public schools, churches, playgrounds, light, telephone, municipal water system, mail delivery, bus service etc. NO ORIENTALS. Small cash payment. Balance over ten years. Apply to

PEMBERTON & SON LTD.
625 Fort St. Victoria, B.C.

CORDOVA BAY BARGAIN
$500

Furnished, well-built four-room cottage, with cream siding; well treed lot, 55x150; abundance of water in stream running through property.

Exclusive Agents
LEE & FRASER CO. LTD.
1322 Broad St. E4722

$1900
CHARMING STUCCO BUNGALOW
SAANICH TAXES

A MODEL HOME consisting of large living room with open fireplace, convenient Dutch kitchen with latest modern conveniences, two nice bedrooms with generous clothes closet, three-piece bathroom, linen closet, basement and garage. Terms can be arranged.

Exclusive Agents
P. R. BROWN & SONS LTD.
1112 Broad St. Phone G7171

49a AGENTS OFFERINGS (Continued)

NORTH QUADRA DISTRICT

$2300—Stucco Bungalow; solid construction; basement, 4 rooms down, 1 up; nice garden, practically half an acre. Taxes $33 per annum. Terms arranged.

$1650—Stucco Bungalow; waterfrontage on a beautiful point; lovely trees; electric light and water connected; four rooms and bathroom; no basement; three-quarters of an hour's drive from town. A bargain.

HUDSON'S BAY LANDS FOR SALE
Vacant Lots, Acreage, Beautiful Waterfrontage, All at Low Prices

B.C. LAND & INVEST. AGENCY LTD.
922 Government St. G4115

56 MONEY TO LOAN

WE HAVE THE FOLLOWING AMOUNTS to loan on first mortgage: $1,500, $1,200, $1,000, $900, $500. Brown Bros., 314 Pemberton Bldg. 16284-26-165

OAK BAY

Only one block from Willows Beach, two-room cottage with water and sewer connected, toilet, etc. Standard size lot with good water views. Only ..... $450 Cash

GORGE DISTRICT

Two-room cottage, new; plastered, standard lot, fenced, water, toilet, electric light, etc. Only $450 Cash

CADBORO BAY

Four-room bungalow, suitable for year-round use; partly furnished, cost more than twice the price asked. A fine summer home. Only ..... $450 Cash

For Inspection, "See Ray," Care of
L. M. Rosevear & Co. Ltd.
110 Union Building
612 View Street Phone G 6041

NORTH QUADRA

Lovely home sites, 57x132
Kathleen Street
Full bearing fruit trees on each lot
Take your choice at $175.00
Swinerton & Musgrave Ltd.
620 Broughton Street

CLOSE TO
BEACON HILL PARK
AND
BUSINESS SECTION

Seven rooms and bathroom, good basement and furnace, cement foundation, basement floor and walks. Laundry tubs, gas plate and other gas equipment. This property in first-class condition inside and out and can be purchased at an exceptionally low figure

$1,600.00

See this and be convinced of outstanding value. Taxes reasonable.

For Inspection See W. McLEISH
B.C. Land & Investment Agency
918 Government St. Phone E 9134

TO RENT

$14.00—1281 Pembroke Street, near High School, six rooms, bathroom and basement.
$10.00—2012 Fernwood Road, three rooms and bathroom.

APPLY TO W. McLEISH
918 Government St. Phone E 9134

Auction Sale
Friday, June 29
Commencing at 1.30 p.m.
FRED SMITH & CO.
Auctioneers and Appraisers
ROOMS 1417 BROAD STREET

Removed to Our Rooms for Convenience of Sale We Will Sell by Auction

Household Furniture and Effects

Including: Majestic Consol Radio, also Rogers 8-tube Console Radio; very fine Chesterfield Suite in blue, cost $350; 6 very choice Wilton and Axminster Carpets; upholstered and wicker Chairs; Dining Room Suite; 2 Breakfast Sets; Beds, Dressers; 22 vols. "Times History of War," 25 vols. "History of World," 25 vols. "Masterpieces of Eloquence"; complete set of Carpenter's Tools; large quantity of Store Fixtures, including large Mirror, 60x72 inches; Office Chairs, Ranges, Heater, etc.

Goods Received Up to 11 a.m. Friday

FRED SMITH & CO.
Auctioneers Phone G 4913

NEW JOCKEYS WILL APPEAR

Over Forty Riders Will Be Available For B.C. Racing This Season

Vancouver, June 27.—At least forty and possibly sixty riders will be available to pilot the thoroughbreds when the curtain goes up at Lansdowne Park next Saturday for the opening of the racing season. More pilots are available and actually on the grounds at present than at any time since 1920 when the sport was revived at Brighouse Park.

Quite a number of jockeys accompanied the large shipment from Kansas City last week and judging from their records back east they will prove a decided acquisition to the veterans who annually perform around the Vancouver and Victoria circuit. Several well-known Tanforan pilots are also on hand.

Following is a list already here issued to-day by Secretary Dingman. New riders from last season: Burns, Goghill, Griffin, G. Hunter, Hermans, Laswell, Lee, Moore, Moseley, Newbold, M. Robertson, J. Robertson, L. Robertson, Shultz, Vesselli, Hollenshead, T. Sena, R. Allen, Van Pelt, D. Neal, C. Hart. Riders who appeared in 1933: Athey, Anderson, Cox, Cochlin, Chipping, Carter, Craigmyle, Daniels, R. Greenwood, Graham, Halket, Holmes, Hughes, Loring, McKay, Oaksee, Palasz, Russell, W. Robertson, Sporri, Stranski, Scott, Trimble Tapiln and Young.

McCloy & Co.
Auctioneers

EXTENSIVE AUCTION
Thursday at 1.30 p.m.
In Our Auction Halls
Very Superior, Modern and Antique Furniture

Removed from homes on Linden Avenue, Uplands, Balmoral Road, Quadra, etc., for convenience of sale, and including Choice Modern Walnut Dining-room Sets, Bedroom Sets, Double Corner Cupboard, Oak and Mahogany Antique Chairs, Oil Paintings, Simmons Single and Double Beds with fine Mattresses, Expensive English Microscope with Extra Lenses and Slides, 3 Chesterfield Sets, Bed Couches, Sanitary Couches, Corona Typewriter, Carpets and Rugs, Silverplate, Brass Candlesticks and Jugs, Brass Fenders and Coal Vase, Sectional Bookcase, Oak and Cream Dressers, Roll-front Kitchen Cabinet with Enamel Table, Enamel-top Kitchen Table, Clark Jewel Gas Range, Books, Glass and China, Cooking Utensils, Garden Tools, Barrow and a large quantity of Miscellaneous Effects, Linoleum, etc.; 80 lots of Blankets and Linen.

On view this afternoon.

Goods received or sent for up to 10 a.m. Thursday.

McCLOY & CO.
Phone E 0022

OAK BAY TAXES

for 1934 will be increased by 3 per cent unless paid by 5 p.m. on

FRIDAY
JUNE 29th

To avoid delay to themselves, persons paying at the counter are requested to pay on or before June 28, and to bring their tax notices.

SPICY COMEDY AT CAPITOL

Billie Burke, eloping with Alan Mowbray in "Where Sinners Meet," RKO-Radio picture, "mothers" him so much that he "runs out" on the romance. Diana Wynyard and Clive Brook are starred in this comedy, based on the A. A. Milne play, "The Dover Road."

WHERE SINNERS MEET, CAPITOL

Screen Adaptation of "The Dover Road" Offers Convulsive Comedy

"Where Sinners Meet," co-starring Diana Wynyard and Clive Brook in their first appearance together since the epic, "Cavalcade," is shown at the Capitol Theatre to-day. It is a screen adaptation of A. A. Milne's highly popular comedy "The Dover Road," which for many years convulsed audiences in England, the United States, Canada and Australia.

From this play was coined a favorite expression, "They took the Dover Road," a phrase applied to men who elope with other men's wives, and women who flee with other women's husbands.

The Dover Road is the main highway from London to the port of Dover and is the most important route to Paris.

In "Where Sinners Meet," Mr. Brook portrays the role of a wealthy and whimsical man who converts his home on the Dover Road into an inn. By devious methods he manages to virtually imprison eloping married couples and teach them the error of their ways. As a reward for his meddling, he is finally caught in his own trap.

Billie Burke, Reginald Owen, Alan Mowbray, Gilbert Emery, Phyllis Barry, Walter Armitage, Katherine Williams, Robert Adair and Vernon Steele are in the featured cast.

DOMINION

The new Metro-Goldwyn-Mayer-Cosmopolitan picture, "The Thin Man," opened yesterday at the Dominion Theatre.

Alexander Woollcott declared "The Thin Man" to be the best detective story ever written, and Sinclair Lewis described it as the most breathless of all of Dashiell Hammett's stories. "The Thin Man" is the story of Nick Charles, an ex-detective who is Sherlock Holmes, S. S. Van Dine and all other crack detectives rolled into one.

It tells of three murders which involve the unusual Wynant family. The methods of William Powell, as Nick Charles, in solving crimes provides one of the most exciting and unusual climaxes of all detective pictures.

COLUMBIA

Lanny Ross, one of the most popular radio singers, who comes to the screen in Paramount's "Melody in Spring," now at the Columbia Theatre, was one of the stars of Yale track team during college days. He held the Yale record of 48.4 seconds for the quarter mile for two years. He conquered both Ray Barbuti, Olympic 400 meter champion in 1928, and Emerson "Bud" Spencer, former world's record holder, at that distance. On two occasions he won the National A.A.U. 300-yard indoor track title.

PLAYHOUSE

Marie Dressler and Lionel Barrymore, co-starred for the first time on the screen in "Her Sweetheart," offer a lesson in what happens when two Academy Award winners get together in the same scene.

So says Mr. Wood, who directed Metro-Goldwyn-Mayer's filmization of the famous stage play, "The Late Christopher Bean," currently playing at the Playhouse Theatre.

Every scene, says Mr. Wood, was "built" by the two veteran troupers, just as carefully as an architect would build a house.

Mr. Wood, famous for such pictures as "Hold Your Man" and "Paid," believes that the two stars create new beings as they work before the camera.

EMPIRE

A French village of pre-war days covering an area of ten acres was specially built and then blown to splinters and dust with shell-fire for one of the realistic scenes of "All Quiet on the Western Front," Universal's dramatic picturization of Erich Maria Remarque's record-breaking book, at the Empire Theatre. Five hundred soldiers in German uniforms were in the streets of the village during the bombardment and none were injured.

"SADIE M'KEE" COMING FRIDAY

Joan Crawford, the stunning Metro-Goldwyn-Mayer actress, offers another of her striking portrayals of a modern girl with modern problems in "Sadie McKee," which is coming to the Dominion Theatre Friday.

This time she is the daughter of a cook who leaves home to enter upon a career filled with dramatic interludes. The little servant girl, Sadie, ends up as the wife of a multi-millionaire, but not until she has fought a number of emotional battles to achieve her goal.

Franchot Tone, Gene Raymond and Edward Arnold are the men in her life and the brilliant cast also features Esther Ralston, Jean Dixon, Leo Carrol, Earl Oxford and Gene Austin. All are excellent. Much of the credit must go to Clarence Brown who has directed with the same skill that marked such of his successes as "A Free Soul," "Letty Lynton" and "Looking Forward."

THE BIG SIX

The slugging activities of the members of baseball's Big Six were nothing to shout about yesterday with the result that the race for the batting leadership in the National League was drawn a little tighter. Joe Medwick, the Card's slugging outfielder, gained one point with one hit in three times at bat for an average of .372, while Bill Terry and Arky Vaughan went into a tie for second place with .366 each. Terry connected with one safe blow while Vaughan went hitless. Henie Manush's two hits in five times at bat still left him with an average of .411.

TRAVIS GAINS SLIGHTLY

Cecil Travis, of Washington, gained three points, but his .378 average still was far back of Charley Gehringer, who dropped to .396 with a loss of six points.

THE STANDING

	G.	AB.	R.	H.	Pct.
Manush, Senators	65	275	53	113	.411
Gehringer, Tigers	64	250	64	99	.396
Travis, Senators	60	193	33	73	.378
Medwick, Cardinals	62	258	58	96	.372
Terry, Giants	64	249	49	91	.366
Vaughan, Pirates	61	216	74	79	.366

HOME RUN STANDING

Home runs yesterday—Ott (Giants), Gehrig (Yankees), Hudlin (Indians), Walker (Tigers), Campbell (Browns), Grace (Pirates), Jackson (Giants), Cuyler (Cubs), Walters (Phillies), Camilli (Phillies), one each.

The leaders — Johnson (Athletics) 22; Foxx (Athletics) 20; Gehrig (Yankees) 20; Klein (Cubs) 18; Ott (Giants) 19.

League totals—American 326, National 309; total 635.

CAPITOL
ALWAYS COOL AND IN ALL-WAYS COMFORTABLE
The Stars of "Cavalcade" Together Again!
STARTS TO-DAY
A. A. Milne's celebrated stage success, "The Dover Road," brought to the screen in all its sparkling humor.
Where Sinners Meet
With
BILLIE BURKE
Allan Mowbray Reginald Owen
At 12.00, 2.28, 4.56, 7.24, 9.52
WYNYARD ★ Clive BROOK
ADDED FEATURE
ZASU PITTS
Is a Howling Success in
"Sing and Like It"
With a Great Supporting Comedy Cast
Ned Sparks
Edw. Everett Horton
At 1.17, 3.45, 6.13, 8.41
15c 12 to 2 p.m.
25c 2 to 6 p.m.
Main Floor
35c 6 to 11 p.m.
25c Balcony
COMING SATURDAY "CHANGE OF HEART" WITH JANET GAYNOR CHARLES FARRELL

DOMINION
STARTING FRIDAY
Vina Delmar's Throbbing Liberty Magazine Serial
Joan CRAWFORD in Sadie McKee
With FRANCHOT TONE

DOMINION
To-day and Thursday
WILLIAM POWELL
MYRNA LOY
in
"The Thin Man"
At 12.15, 3.16, 6.18, 9.20
The Year's Greatest Mystery Novel Comes to the Screen With Laughter and Thrills
—ALSO—
Lee Tracy
in
"TURN BACK THE CLOCK"
At 1.46, 4.48, 7.50
12 to 2 p.m. 15c
2 to 6 p.m. 25c
6 to 11 p.m. 35c

COLUMBIA
LAST TIMES TO-DAY
LANNY ROSS CHARLIE RUGGLES MARY BOLAND AND BOTHER
MELODY IN SPRING
A Paramount Picture
ADDED
"I BELIEVED IN YOU"
With ROSEMARY AMES, JOHN BOLES
Mats. 10c Evenings 15c and 25c

NEW PLAYHOUSE
LAST TIMES TO-DAY
"EVER SINCE EVE"
Starring GEORGE O'BRIEN
—PLUS—
MARIE DRESSLER in
"HerSweetheart"
With LIONEL BARRYMORE
PRICES
12-2, 10¢; 2-5, 15¢; 5 on, 25¢

EMPIRE
NOW TILL THURSDAY
TWO PICTURES
Matinees 10c Evenings 15c
—1st—
"All Quiet On the Western Front"
PLUS
"THE HOUSE OF MYSTERY"
Coming Friday and Saturday
ORPHEUM VAUDEVILLE

THE WORLD'S GREATEST AMUSEMENT BARGAIN
SHRINE CIRCUS
"IT'S DIFFERENT"
ARMORY
6 BIG NIGHTS 6
STARTING MONDAY, July 2
GENERAL ADMISSION 40 CENTS
8 STAR ACTS 8
PROFESSIONAL AERIALISTS
WIRE WALKERS
TRAINED ANIMALS
FREE
PRIZE EACH NIGHT
GRAND PRIZE SATURDAY NIGHT
DANCING AFTER SHOW
CHILDREN: NIGHTS, 20¢; SAT. MAT., JULY 7, 15¢

GRASS and WICKER CHAIRS REPAIRED
CHAIRS RE-CANED OR RUSH SEATED
We Do Excellent Work at Moderate Prices
THE RED CROSS WORKSHOP
584-6 Johnson St. (Just Below Government) Phone G 2169

ADVERTISE IN THE TIMES

Where To Go To-night

As Advertised

Capitol—Diana Wynyard in "Where Sinners Meet."

Columbia — Gale Sisters in "Melody in Spring."

Dominion — "William Powell in "The Thin Man."

Empire — "All Quiet on the Western Front."

Playhouse—Marie Dressler in "Her Sweetheart."

LAWN BOWLING

The fourth round in the competition for the Butchart Trophy was played yesterday on the C.P.R. greens, when Victoria West defeated Lake Hill by seventeen points and the Victoria Club won from Burnside by five points. Following are rinks and scores:

LAKE HILL		VICTORIA WEST	
Mrs. Miles		Mrs. Waddington	
Mrs. Kilby		Mrs. Hill	
Mrs. Taylor		Mrs. Campbell	
Mrs. Peddle, skip	10	Mrs. Wallace, skip	24
Mrs. Webster		Mrs. Fea	
Mrs. McCallum		Mrs. Fatrall	
Mrs. Sherrett		Mrs. Cromack	
Mrs. Shearing, skip	12	Mrs. Foster, skip	15
Total	22	Total	39

BURNSIDE		VICTORIA	
Mrs. Mercer		Mrs. Wright	
Mrs. Ackerman		Mrs. Huxtable	
Mrs. Mowat		Mrs. White	
Mrs. Stewart, skip	18	Mrs. Simmons, skip	21
Mrs. Playfair		Mrs. Munro	
Mrs. Stewart		Mrs. Shotbolt	
Mrs. Davidson		Mrs. Reed	
Mrs. Pass, skip	10	Mrs. McKeachie, skip	13
Total	28	Total	34

Manitoba Selects Boxers For Trials

Winnipeg, June 27.—Three youthful aspirants to empire boxing honors entered the select circle to-day from which will be chosen Manitoba's candidates for the British Empire Games trials next month.

Billy Marquart, Dominion flyweight champion; Maurice Camyree, Manitoba welterweight titleholder, and Lou Carrier, lightweight, will be considered for a place on the team, together with Emmanuel Battaglia, bantamweight, and Fred Mosie, middleweight finalists, Monday night in the two-day elimination round.

To-day's Birthdays

WEDNESDAY, JUNE 27

Shiela Cawley, Albert Head, Victoria (18).

Victor Harry Eaton, 128 Johnson Street, Victoria (14).

Marjory Robinson, 939 Cowichan Street, Victoria (8).

David Naysmith, 331 St. James Street, Victoria (16).

Robert Charles Shandley, 1125 Sunnyside Avenue, Victoria (5).

Jack Fainges Hall, 315 Henry Street, Victoria (8).

Today's Cross-Word Puzzle

By EUGENE SHEFFER

6-18

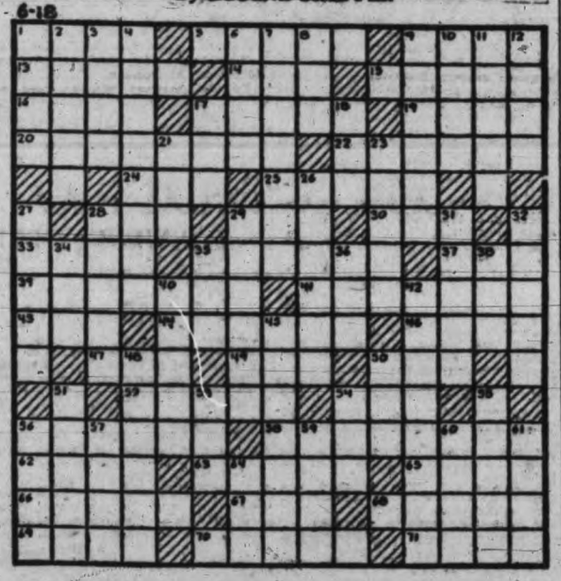

HORIZONTAL

1—tableland
5—cause to flow over
9—competition
13—an antelope
14—an
15—pertaining to punishment
16—prepare for publication
17—of small importance
19—metallic or earthen vessels
20—a representative
22—make manifest
24—beam
25—solid, inflammable, vegetable exudation
28—drink in small quantities
29—number of sides to a hexagon
30—meadow
33—female singing voice
35—decease
37—a vehicle
39—an obstruction
41—theft
43—strong caustic alkaline solution
44—thought
46—the branches of esthetics
47—grief
49—incline the head
50—central portion of a wheel
52—furnish food
54—away from a place
56—consolidated curd of milk
58—end of a route
62—entry
63—existent
65—unctuous
66—defensive covering for the body
67—application
68—one who adjusts to musical pitch
69—a nuisance
70—representative
71—dry

VERTICAL

1—recompense
2—church officer
3—be impelled by wind
4—before in place
6—writer of verse
7—the meantime
8—permit
9—complain
10—soon
11—seize
12—otherwise
17—to recompense
18—an affirmative
21—an opening
23—baser
26—banished
27—a chain of great strength
28—scatter
29—unruffled
31—sour
32—rendezvous
34—unprofessional
35—river in Scotland
36—sorrowful
38—a social insect
40—mental impressions
42—wary
45—cavity to receive a tenon
48—a spotted cat
50—an inarticulate sound
51—a portion
53—light afternoon meal
54—mineralized rock
55—having less color
56—cause the skin to crack
57—large, graceful trees
59—equable
60—a baseball team
61—a stringed instrument
64—that which projects like an ear

Herewith is the solution to Saturday's Puzzle.

6-18

Copyright, 1934, King Features Syndicate, Inc.

OUT OUR WAY

—By WILLIAMS

(Established 1885)

Sport Oxfords For Men

Black and White, Brown and White, or All White
We Carry a Full Line of "Meltonian" Polishes

649 Yates Street **JAMES MAYNARD** Phone G 6514

"WHERE MOST PEOPLE TRADE"

BUTCHART'S GARDENS and OBSERVATORY DRIVE

Leave 10 a.m. and 2 p.m. Daily. Time, 3 Hours. $1.00 Return
We Call for You Free of Charge
ROYAL BLUE LINE — G 1155

FOR THE CHILDREN
GARDEN SWINGS
Delivered, only $13.00
THE MOORE-WHITTINGTON LUMBER CO. LTD.
2614 Bridge Street Victoria, B.C. Phone E 2911

DRASTIC REDUCTIONS —IN— Summer Dresses
TO CLEAR!

SILK CREPE SWAGGER SUITS—Sizes 14 to 44

Values to $12.90	Values to $14.90
$7.90	$9.50

FIGURED CREPE AFTERNOON DRESSES	PASTEL CREPE SPORTS DRESSES
Special $4.89	Values to $7.90 $4.49

Silk Pique Sports Hats, white and pastels. Special 89c
Silk Crepe Shirts in egg-shell and white. Reg. $2.95. $1.98
Ladies' White Drill Slacks, extra good quality. Special, pair $1.00
Silk Crepe Blouses, new shipment. Sizes 14 to 42. Special $1.98
Silk Slips, lace trimmed. Regular $1.25. Special $1.00
Organdie Blouses, sizes 14 to 20. Exceptional value $1.00
All-wool Bathing Suits, size 38 to 42 only. Regular $1.95. Special $1.00
Rayon "Brief" Panties, in peach and white. Regular 49c pair. Special 3 pairs $1.00

Larger Sizes in CREPE FROCKS Sizes 38 to 44. Special $6.49

WASH CREPE PASTEL DRESSES Special at $3.89 $2.89 $2.49

FUR-FABRIC JACQUETTES Values to $12.90 $7.90 and $6.90

FLANNEL SWAGGER SUITS $12.90

ORGANDIE DANCE FROCKS SPECIAL $4.95 and $6.90

DICK'S
1421 DOUGLAS PHONE E 7552

PARENTS

School will soon be out. Your son must look to the future.

Diesel Engineering offers wonderful opportunities. Give your boy a chance. Our summer class commences

July 1st

We place our graduates
Special low fees. Class limited

FOR INFORMATION WRITE
Hemphill Diesel Engineering School
1043 W. Pender
VANCOUVER, B.C.

The Victoria Ratepayers' Association executive will meet Friday at the City Hall committee room at 8 o'clock.

Sample Chesterfield Suites
TO CLEAR AT BARGAIN PRICES

3 ONLY Three-piece Chesterfield Suites in strong figured denim covering with tapestry-covered spring cushions to match. Sale price..... $79.00

2 ONLY Three-piece Chesterfield Suites, guaranteed sagless construction. Slightly soiled. Clearing at only $89.00

1 ONLY Three-piece Suite in rust-colored repp and tapestry-covered cushions to match. $139.00 value, to clear $119.00

2 ONLY Mohair Suites, one in blue, one in taupe. Reg. value, $159.00. To clear $139.00

TERMS ARRANGED WITHOUT INTEREST

Standard Furniture Co.
Furniture Specialists 737 Yates St.

Shrine Band In Concert To-night

The hour and a half concert of the Shrine Band under Bandmaster James Miller at Beacon Hill Park to-night will feature a number of interesting selections. The programme will commence at 8 o'clock.

Among the numbers will be the "Integrity" march, "Firefly" selection, Light Cavalry Overture, a South American suite, "Robin Hood" selection, Orpheus Overture and Casino Panze Waltz.

PAY LAST TRIBUTE

Funeral services were held yesterday afternoon for Mrs. Annie O'Brien, Rev. T. H. McAllister officiating. The hymns sung were, "Jesus, Lover of My Soul" and "Peace, Perfect Peace." The following friends were pallbearers: E. S. Ard, A. B. McNeill, George Clifford and Walter Patterson. Interment was in Royal Oak Burial Park.

When convicted on a charge of being in charge of a car while intoxicated, Clarence S. Crosby was sentenced to one week's imprisonment in the City Police Court this morning.

NEWS IN BRIEF

The dance which was to have been held at the Uplands Golf Club tonight has been postponed.

G. Cave-Browne-Cave has been appointed to the post of laboratory assistant in the Provincial Bureau of Mines. Retirement on superannuation of William Michael has been approved.

If no claim is entered for the $250 reward offered by the Saanich school board for information leading to the arrest of firebugs who destroyed the McKenzie Avenue school, the reward will be withdrawn by July 4, the trustees decided yesterday evening.

Slight damage was occasioned by a fire which broke out this morning on the roof of the Baker Brick and Tile Company building, at the corner of Douglas Street and Tolmie Avenue. The city fire department attended and extinguished the blaze in a short time.

W. H. Stark died as a result of suicide while temporarily deranged, a coroner's jury which investigated his death, decided at McCall Brothers' Funeral Home this morning. Evidence given showed he had taken a bottle of Lysol from his pocket during a visit to his daughter.

The Seattle cruiser Umpqua, whose registered owner is Dr. R. W. Miller of Pasadena, Cal., was picked up by the P.M.L. 9 while patrolling near Namu, near the northern end of Vancouver Island, on the mainland, according to provincial police radio advices. The report stated the boat had broken down with engine trouble.

For striking Elizabeth Nobbs and rendering her unconscious with the blow while a dance was in progress at the Shrine Auditorium on Saturday evening, John McKinnon was fined $25, or in default, ordered to serve ten days' imprisonment in the City Police Court this morning. He pleaded guilty to a charge of assault causing actual bodily harm.

A rise of two cents per dozen in all grades was this morning recorded by the local wholesale egg market, bringing prices to twenty-seven, twenty-five and twenty-four cents wholesale for Grade A large, medium and pullet. The rise was stated to be due to the almost complete exhaustion of the Vancouver market. The local market remains very firm.

The Rural Deanery Chapter of Victoria met at Sidney on Tuesday. A business session was held at which the General Synod pensions scheme was criticized and it was decided to hold a ruridecanal conference in the fall. Rev. T. M. Hughes opened a keen discussion on the subject of church raffles. Luncheon was served in the rectory and there was a celebration of Holy Communion in St. Andrew's Church.

The Quaker Oats Company, sponsors of the Babe Ruth contest, announced the following Victorians as winners of Babe Ruth baseballs in this week's list of winners: Dora Caley, 610 Pine Street; Carol Carter, 131 Regina Avenue. There are 1,001 prizes given every week and hundreds of thousands of entries from all parts of Canada. The special Babe Ruth prizes are exactly the same standard as used by Babe himself.

Corey Ford, contributor to The Saturday Evening Post, Colliers, Vanity Fair and other magazines will visit Victoria this month to tour the island, the Victoria and Island Publicity Bureau is advised by G. H. Lash, Canadian National Railways press representative in New York. Mr. Ford, who will be accompanied by his collaborator, Alistair MacBain, has been commissioned to write a series of stories and articles.

Bob Davis, the well-known New York columnist who toured Vancouver Island some time ago, has recently returned from a tour of South Africa, following which he toured the southern states of America and next week he will tour the Maritime Provinces, he states in a letter to George I. Warren, Victoria and Island Publicity Commissioner. Mr. Davis voices sympathy with Mr. Warren in his recent bereavement.

The five justices of the B.C. Court of Appeal this afternoon reserved judgment in the Godson succession duty, which involves the efforts of the provincial government to enforce collection of succession duty on estates, following the ruling of the courts that the B.C. Act was ultra vires before the changes were made in it by the Legislature in the spring of this year.

An interesting rhythmic band concert was presented by Miss D. Moore at Bank Street Primary School, last Tuesday afternoon to a large audience of parents and friends, twenty-four children taking part. The programme began with an assembly march, the children keeping step perfectly as they wound in and out following the leader, playing on the various instruments as the music called for them. Various pieces were played in different styles and times and all were very well rendered. The children ranged in age from six to nine.

LAST RITES HELD

Funeral services for Mrs. W. F. McTavish, who passed away at the home of her son, Vollie, at Langford on Sunday, were held from St. Andrew's Cathedral at 9 o'clock this morning, Rev. Father J. A. Gaudette celebrating mass. The pallbearers were: E. Pednault, T. Catterall, R. Brotherston, W. Newham, F. E. Whipps and T. O. Guy. Interment was in Ross Bay Cemetery.

RESIDED HERE HALF CENTURY

Funeral services for Richard Lewis, a resident of this city for forty-eight years, who passed away yesterday morning at his home, 2853 Graham Street, will be held to-morrow afternoon at 3.30 o'clock from Hayward's B.C. Funeral Chapel. Interment will be in Royal Oak Burial Park.

Mr. Lewis was born in Liverpool, England, sixty-seven years ago, and is survived by his widow, at home; one daughter, Mrs. R. M. Stevenson, and two sons, Richard and Charles.

IS LAID AT REST

The funeral of Mrs. Ann Orton was held yesterday afternoon, Canon A. E. de L. Nunns conducting the service in the presence of friends, during which the hymn, "Where the Light Ever Shineth," was sung. The following acted as pallbearers: W. F. J. Greet, M. B. Jackson, K.C.; J. S. Braidwood and R. R. Taylor. The remains were laid at rest in Royal Oak Burial Park.

B.C. Deserves More Freedom In Trade

East Should Meet Province Halfway, Says Saanich M.P.P. at Meeting

Heavy Tribute Paid Through Tariffs, Besides Freight Rates and Taxes

While expressing himself as opposed to sectionalism or the setting of the east against the west, Norman W. Whittaker, M.P.P. for Saanich, told the Victoria West Liberal Social Club yesterday evening it was essential British Columbia should have some measure of freedom in the matter of trade.

"We are of sufficient importance in British Columbia to make it imperative we be met half-way by the east in a rearrangement of some sort," Mr. Whittaker said. "At the same time the cause of Canadian unity should be strengthened."

Mr. Whittaker outlined in some detail British Columbia's position in confederation, taking up first the question of discriminatory freight rates. Because the people of British Columbia lived west of the Rocky Mountains they had to pay more on goods going east than those in the east paid on good coming west. As an instance of this he said certain canned fruits could be shipped as cheaply from Ontario to Victoria through the Panama Canal as they could from Kelowna, B.C., to the coast. Roofing material could be shipped from Victoria to Winnipeg for $1.71 per 100 pounds, and the same thing from Victoria to Montreal through the canal and back to Winnipeg for only eight cents more, $1.79.

"It is my view that as British Columbia is a part of the Dominion if there is any loss to the transportation companies on the shipments from here, it should be spread over the entire system," he said.

Mr. Whittaker took up British Columbia's case for better terms, pointing out that when the province entered confederation in 1871 its full potentialities were not realized. As a result other provinces got much better terms.

British Columbia was awarded an annual subsidy of $750,000 in exchange for its customs and excise tax rights. While this subsidy had remained the same over the full intervening period the taxes collected by the Dominion had risen enormously so that for the sixty-two-year period ending in 1933 the province had received about $25,000,000 in subsidies and the Dominion had collected something like $600,000,000 in customs, excise and income taxes from the province. The annual contribution from British Columbia was now about $20,000,000 and in exchange the province got the subsidy, maintenance of the army and navy and maintenance of a few public buildings and wharves, outside of unemployment relief.

There was another tribute British Columbia paid of perhaps greater import, and it received nothing in exchange whatever, he said. This was caused by the tariff laws which made British Columbia buy in the dearest and sell in the cheapest markets. For instance, it sold its timber and fish at the world price, but had to buy autos, radios, shoes, plumbing fixtures, electrical goods and such things at the world market price plus the duty or its equivalent.

Over the last seven years it had bonused eastern industry to the extent of about $25,000,000 on autos alone, and had got none of it back. The annual bonus on shoes alone through the same cause was about $735,000.

In 1929 British Columbia purchased $24,000,000 worth of automobiles from the east and sold only $3,900,000 worth of timber and not more than $2,000,000 worth of fish there, he said.

The question had become a live issue at the present time, Mr. Whittaker said, referring to Premier Gardiner's manifesto in Saskatchewan on the subject.

George Renton, president of the club, thanked Mr. Whittaker for his address and called on J. F. Mesher, president of Esquimalt Liberal Association, to address the meeting. Mr. Mesher congratulated the Victoria West club on its sports record. He would like to see more playing fields and gymnasiums in the district, he commented. He hoped members of the Esquimalt Association would take advantage of the invitations extended by the Victoria West Liberal Social Club.

W. H. Kinsman joined in thanking Mr. Whittaker for his address. He also touched on the sports record of Victoria West Liberal Social Club, pointing out Victoria had always held a good record in sport.

Major S. Henson, president of Ward One Liberal Association, noted Esquimalt would be participating with Victoria West in the city fight in the next federal election and anticipated cordial co-operation.

Frank Merryfield gave an appreciated exhibition of magic. Frances Merryfield gave some clever tap dancing, accompanied by Mrs. Evelyn Holt, which drew rounds of applause.

Before the meeting adjourned Mr. Renton called a meeting for the chairman of the sports committee for all the teams connected with the club and the ways and means committee next Tuesday at 7.30 o'clock to discuss ways and means of giving the teams an outing in the near future. Congratulations were extended by Mr. Renton to the girls' team in the softball league, which has not yet lost a game.

VICTORIA GIRL IS KILLED

Miss Lillian May Jackman Victim of Car Crash in Bakersfield, Cal.

A native daughter of Victoria, Miss Lillian May Jackman, was instantly killed when the car which she was driving alone was involved in an accident in Bakersfield, Cal., on Sunday afternoon, according to word received by her parents, Mr. and Mrs. A. Jackman, of Colquitz.

Miss Jackman, who was in her twenties, was a nurse at Glendale Hospital, and was on holiday when the tragedy occurred. No details have been received as to the nature of the accident. The remains will be brought to Victoria for services and interment.

CENTRAL HEAT PLANS KILLED

Company Withdraws Application For Franchise in City Under Council's Terms

Unprepared to accept conditions laid down by the City Council's special committee appointed to deal with the question, Percy Fox, acting for interests considering the installation of a $200,000 central heating plant in Victoria, to-day notified the city he was forced reluctantly to withdraw the application for the franchise.

The withdrawal was accepted, putting an end to negotiations for the system at the committee's meeting in the City Hall to-day.

Mr. Fox's letter to the mayor and council follows:

"At the meeting of your committee yesterday, Alderman McGavin stated that your conditions as to the city requiring not less than 3 per cent from the fifth year onwards was irrevocable and an absolute condition of the francnise, also that the city would not pay anything for goodwill if the plant were taken over by the city, and further, that at the end of twenty-five years, the company would have to apply for further franchise on terms regulated by the city, and, that in the event of the company not being able to continue under the terms so imposed and ceasing to operate, that the mains in the city would become the property of the city.

USELESS WITHOUT MAINS

"In a project of this kind the capital outlay ratio of plant and mains in the city is from one to two to one to three, so that in that event the company would hand over two-thirds and possibly three-quarters of its capital cost without any consideration whatsoever. And without the mains the plant would be useless.

"Under these conditions as set out by your committee and handed to me in writing, I think it is useless to proceed with the scheme. The company would have to extend at least one-half of its revenue on coal alone, leaving only the other half to bear the cost of operation, renewals, extensions, sinking fund for bonds and interest, and to be called upon to pay a license tax and 3 per cent on its gross revenue in addition to double income tax has no attraction to my principals, so that I am reluctantly compelled to withdraw the application for franchise."

Death Removes D. S. Robertson

Douglas Struan Robertson, twenty-year-old son of Mr. and Mrs. Fred W. Robertson, 912 St. Patrick Street, passed away yesterday at the Jubilee Hospital. He was born in India, and is survived by his parents, one sister, Betty, and one brother, Robert, at home, and one brother, William Robertson, at Duncan.

Funeral services will be held on Friday afternoon at 2 o'clock from Hayward's B.C. Funeral Chapel, Canon A. E. deL. Nunns officiating. Interment will be in Royal Oak Burial Park

BOYCOTT TRIAL CONTINUES HERE

The Chinese boycott case in which Fong Chan Ten was beaten up for ignoring a printed order from a tong organization placing a ban on dealings with four business firms in Victoria and one in Vancouver, continued before Judge Lampman to-day. Yip Sing, Baing B. Gong and Ding Van Jung charged with doing the beating are facing trial.

Evidence of the prosecution brought out by Henry C. Hall, K.C., who is being assisted by Frank Higgins, K.C., was that the assault on the boycott-breaker took place near the Dart Coon Club and that as a result the police launched a search of the place.

W. C. Moresby, K.C., defence counsel, brought to court a large number of witnesses who affirmed the mistaken identity plea brought in as the defence of the three men.

Among the late witnesses called by the prosecution were: Police Sergeant A. H. Bishop, Constable Varney, Alex. T. Nichol, Fong Duck and Louie Quan Wah.

The defence opened its case at noon to-day by calling Abraham K. Wilson and Lim Shaw Lowe. The trial is continuing.

SCOUTS' FUNDS AUGMENTED

The gratifying sum of $35 was realized at the garden party held yesterday afternoon at the home of Mrs. Alfred Woodcroft, Windsor Road, in aid of the Cadboro Bay Sea Scouts, and the money will be devoted to the fund for the purchase of a boat.

Tea was served during the afternoon under the direction of Mrs. E. Watson, Mrs. Barltrop, Mrs. Alexander, Mrs. Godfrey Simons, Mrs. Sydney Pickles, Mrs. Raymond Jones and Mrs. H. M. Archibald. The home-cooking stall was managed by Mrs. J. Patterson and Mrs. Wilson, and candy was sold by Misses Helen Woodcroft, Patsy Watson, Elizabeth Adams and Betty McMurray, while the flowers were supervised by Miss Joan Wickens-Smith. A table of useful articles drew quite a crowd, and was in the hands of Mrs. G. W. F. Jennings.

Many games and contests were arranged, and horse racing in charge of Mrs. Eric Mackenzie-Grieves, was most popular, and bingo, managed by Mrs. G. Sery and Mrs. Cyril Jones, were well patronized. The Sea Scouts in charge of the competitions were Derek and John Woodcroft and Scouts Barltrop, Jennings, Patterson, Cridge, Wilson, Alexander, Archibald, Adlen, Mann, Anderson and Watson.

The C.C.F. Club of Ward Six, Oak Bay, will meet to-morrow evening at 8.15 o'clock at 724 Fort Street.

Birthday Greetings Are Extended To-day To—

COUNCILLOR G. S. EDEN
JOCK McGRAW

Councillor George Stanley Eden of Saanich came to Victoria from Manchester, England, in 1911. Interested in fraternal organizations.

Jock McGraw, one time sergeant of the 55th Heavy Battery, B.C. Coast Brigade, was battery heavyweight.

ISLAND ROAD APPEAL MADE

Publicity Bureau Puts Case Before B.C. Economic Council

In any programme designed to attract tourists to British Columbia road building and improvement on Vancouver Island should play an important part, the Victoria and Island Publicity Bureau has advised Dr. W. A. Corrothers, chairman of the B.C. Economic Council, which is giving consideration to travel business.

The bureau quotes 1933 figures to show 102,863 cars came to the province, a decrease of 28.5 per cent over 1932. Cars destined for the island numbered 18,239, a decrease of less than half of 1 per cent.

"A number of these visitors," says the bureau letter, "expressed dissatisfaction with the condition of the roads and voiced amazement that there are no roads to a number of places on the island, which if developed, would prove invaluable as tourist assets. Numerous roads could be repaired and put in first class condition at small cost and would add materially in attracting tourists to the province. All roads could stand immediate attention to ruts and chuckholes."

As an outstanding example of needed road improvement the stretch between Parksville and Campbell River is cited.

PREPAYMENTS CREEPING UP

Difference Between Record Last Year and 1934 Levies Is Reduced

Tax prepayments in the city of Victoria were gaining slightly to-day, closing the gap which existed up to two weeks ago between the totals for 1933, the record year, and 1934.

Until recently the 1933 figures were over $50,000 ahead of the corresponding totals for this year, but recent prepayments have narrowed down that margin to $46,764, the actual sums being $480,589 up to June 26 in 1933, against $433,825 up to yesterday in the current year.

The figure was regarded favorably in the city treasury department today as officials surveyed the drop in assessment this year from that of 1933.

The number of people who have prepaid this year to date is but 161 below the total of 2,078, who had met their levies in advance up to June 26, 1933.

As the result of prepayments, the city will pay those who have placed their money in the city coffers in advance to date an interest allowance of $13,306, a total $4,717 below the $18,589 owed to the taxpayers last year at this time.

Although they still lagged behind the record figures, this year's total was considerably past that of 1932, when $429,873 had been listed up to June 27.

PRIVATE SERVICE HELD

Private funeral service was held yesterday afternoon over the remains of Mrs. Jane Dunsford, widow of C. R. Dunsford, who passed away Saturday at the family residence, 1029 Pakington Street. Rev. A. de B. Owen officiated and the pallbearers were E. I. W. Jardine, A. E. Christie, C. R. Dunsford and H. Dunsford. The remains were laid at rest in Royal Oak Burial Park.

Lawyers Win In Fee Action

Judge Lampman to-day handed down written judgment fixing the amount of the award to H. A. Beckwith and H. W. Davey in the suit brought by them against the Misses Margaret and Mary Shaw of the Uplands in connection with the settlement secured for them covering part of the $200,000 mortgage investment account of the Misses Shaw.

"The total bill of the plaintiffs was $1,416.20, including $61.63 disbursements made by the plaintiffs, and they have been paid $866.38, and they now claim judgment for the balance, $549.82," the judge stated.

"At the trial I dealt with the facts and the legal aspect of the case and reserved my decision only as to the amount to which the plaintiffs were entitled for their services.

"In the first paragraph I have set out the amount of the claim and the total amount of the plaintiffs' account and the amount which the defendants have paid them. My decision now is that the plaintiffs are entitled to judgment for $275. This alolws them in all $1,141.38, including the $61.63 disbursements."

FUNERAL THURSDAY

Funeral services for Miss Amy Frederica Louise Galletly, who passed away Monday at the Jubilee Hospital, will be held to-morrow afternoon, the cortege leaving the S. J. Curry and Son Funeral Home at 2 o'clock, proceeding to St. Mary's Church, Oak Bay, where Canon A. E. de L. Nunns will officiate at 2.15 o'clock. Interment will be in the family plot in Ross Bay Cemetery.

The late Miss Galletly was born in Corfu, of Scotch descent. She came to this city thirty-five years ago and resided at 498 Beach Drive. She is survived by a sister-in-law in England, and a nephew, George Barrington Galletly, in Chicago.

Pick Your Music For Camp

EVERYTHING IS HERE

Whether your preference is for radio or phonograph music, or for an instrument for your own individual amusement, Fletcher Bros. offers a complete selection of all instruments at moderate prices.

Guitars, from $9.75
Accordions, from ..$6.50
Ukuleles, from $2.50
Gibson Guitar, Special $75 value, for...$44.50
Piano Accordions, 48 basses. Reg. $165, for $125; 16 basses, with case and instruction book $49.50

FLETCHER BROS.
1110 Douglas St. (Victoria) Ltd.

FERTILIZE YOUR LAWN

Now is the time to give your lawn a treatment of Fertilizer. Use "O.K." Fertilizer and watch results; 30 lbs. will cover 1,000 sq. ft.

Mildew on Roses, Etc., Use "FUNGOFATE"
In bottles, 60¢ and $1.25
BAMBOO CANES—ALL SIZES
TURKISH COFFEE
Noted for its strength, flavor and aroma.
Per lb. 40c
If you are looking for a Better Coffee Try TURKISH

HAY GRAIN GROCERIES FLOUR FEED
Sprays—Farm Implements—Garden Tools

SCOTT & PEDEN
G 7181 Cor. Cormorant and Store Streets

SERVED LONG IN VICTORIA

Yip Wing Passes Here; Was Court Interpreter For Thirty-nine Years

Police court circles and Victoria's Chinatown this week mourned the loss of a valued worker of the Oriental section, Yip Wing, who served for thirty-five years as official Chinese court interpreter. After an active life, Yip Wing's colorful career was closed at the age of eighty-nine years. He died Monday evening in the Jubilee Hospital.

Although his court duties were officially ended ten years ago, when his son, Jack N. Yip, was given the position, he never lost interest in the work, and on several occasions was a spectator in the courtroom while his son was interpreting.

He was well remembered by older members of the police force, who often reminded Jack Yip of the service days of his father when tong factions were creating disturbances here, and he took part in many of the big Oriental cases.

RESPECTED BY YOUNG

In his latter days he acted as an advisor for many of the younger generation who mourn his passing with a feeling of personal loss.

He was born in Hoy Ping, forty miles from Canton, and first came to Canada in 1860. Four years later he took up residence here when Victoria was in its early stages of development. Later, however, he turned to lecturing, conducting tours in Montana and several other states of the union.

In 1877 he left the city again for an extended journey to Europe and Great Britain. He toured London, Paris, Berlin, Vienna and many other state centres before returning to his native China.

JOINED COURT STAFF

The year 1880 found him again in Victoria, and five years later he was appointed court interpreter, a post in which his wide education benefited him greatly. His influence was known among many Chinese organizations, having for several years been identified with the Chee Kong Tong, or Chinese Free Masons, and the Chinese Reform Party, a group whose activities died with the establishing of a republic in China.

He is survived by his son, an adopted daughter, Mrs. Lou Gip, and eight grandchildren. His wife and a son predeceased him.

Funeral arrangements have not yet been announced.

CIRCUS OFFERS THRILLING ACT

Death-defying Forward Somersault Heel-catch to Be Done By Woman July 2

One of the thrilling attractions to be seen in the Shrine indoor circus at the Armories during the week of July 2 is petite Gladys Le Tourneau, who is one of three women in the entire circus world doing the death-defying forward somersault heel catch in mid-air. Diving forward head first from a flying trapeze, when it looks as though she will crash head first on to the stage, she deftly turns a forward somersault in mid-air, hooks her heels into the trapeze and swings gracefully backward, hanging by her heels. Miss Le Tourneau at one time did this act without a net, but the authorities decreed she must use a net, for even then it carries much risk.

This is only one of eighteen all-professional acts that will be seen in the circus. They are being furnished by the West States Circus, a company of seventy-five people now appearing in Seattle for a two weeks' engagement. The company will come here intact along with its trained animals. One of the animal acts is being offered by Farmer Burns of Pine Bluff, Arkansas, who presents his razor-back hogs. Mr. Burns, with his father and brother, who have similar acts, are the only people in show business who have had the patience to train hogs. There are also trained dogs, ponies, monkeys and mules.

The Shrine Band, which will bring the circus to Victoria, has received many favorable reports from Shrine temples in the United States where this show has appeared.

The money realized will go to help the band in its many charitable endeavors.

A special feature will be the free dancing which follows the performance each night, with music by Everett Conway's orchestra, another of the features of the circus.

With 2,330 members, the paid-up membership of the B.C. Teachers' Federation is greater now than at any other time, it is announced in The B.C. Teacher. "Such a showing," says the teachers' organ, "augurs well for our hopes to build the federation to the point when every teacher in the province will be within our organization."

SWEEPS Amos'n'Andy
Special Rate for 1 Month
2 FLUES CLEANED $1.50
Phone Now and Save Money
E 8746. T. McLAY, Prop.

Youbou Wood Co.
Dryland Millwood— Per cord $3.00
Inside Kindling Wood— Per cord $4.00
G6424

Do You Know?
How the word "paper" had its origin?
Notice the lack of enthusiasm on the part of your hostess when you present her with a box of inferior chocolates. In purchasing a gift as an evidence of good taste you should procure the best that money can buy. A box of Stevenson's Delicious Hoe-Maid Chocolates is the Gift Supreme for all occasions. They are The Kind She Likes.
Ans. — In ancient times the Egyptians used the leaves of the papyrus reed on which to set down their symbol picture writings, known as hieroglyphics. Thus we get our present name for paper.
Stevenson's Chocolate Shops and Dining-rooms, 725 Yates and 1119 Douglas Streets.

No. 1 Fir Millwood
$2.75 Cash Per Cord
4 Cords at $2.50 Per Cord
Lemon, Gonnason Co. Ltd.
Phone E 7141 2234 Government St.

GIBBARD SOLID WALNUT
5-PIECE BEDROOM SUITE
Venetian Mirror
$145 $14.50 DOWN $14.50 MONTH
HOME FURNITURE COMPANY
825 FORT STREET E 9921

Crews Are Named For Dominion Day Regatta Here Monday

THE SPORTS MIRROR

IT IS fitting that Charles Leonard Gehringer, a native son, should lead the Detroit Tigers out of the morass of the second division of the American Baseball League. There are not enough home-town boys with home-town clubs in major league ball. We can name only ten: Lou Gehrig and Johnny Murphy of the New York Yankees; Joe Vosmik, Cleveland Indians; Jimmy Wilson, catcher-manager, and Chick Fullis, Phillies; Tony Cucinello, Brooklyn Dodgers; Larry Benton, Cincinnati Reds; Bill Walker, St. Louis Cardinals; Shanty Hogan, Boston Braves and Hal Schumacher, New York Giants.

* * *

Rogers Hornsby is as close to a 100 per cent St. Louisan as a chap born on the plains of Texas can possibly be. Until the Rajah was traded to the Giants as a reward for guiding the Red Birds to their first flag and world title in the thirty-nine years that they had been in the National League, everything that meant anything to him started and finished in the Mound City, which was—and still is—his home. He had become an immortal there, six of his seven batting championships having been won in Cardinal livery.

There was real romance in Hornsby's return to his old stamping ground at the start of the 1933 whirligig. With all his faults, St. Louis claimed him still.

They can say all they please about Sam Breadon, president of the Cardinals, but his taking Hornsby back, after the Rajah had been given the run-around in New York, Boston and Chicago, was a mighty fine gesture. Breadon found a place for Hornsby despite his Achilles' tendon and the fact that he was nearing the end of the pike.

* * *

And when the opposition, the Browns, needed a manager in August, Branch Rickey, the brains of the Cardinals, to whom he reported as a recruit, recommended the Rajah and the late Philip de Catesby Ball welcomed Hornsby with open arms. St. Louis looked after its own. It is to bad that Ball, who hung on through so many lean years, could not have lived to see his faith in Hornsby rewarded this season.

Getting back to Gehringer and his threat to bring the American League clouting crown to Detroit for the first time since 1927, when happy Harry Heilmann showed the way with .398, the hustling second baseman in no sense can be regarded as a spring daisy. Gehringer scarcely can be expected to maintain his current clip, but his major league average since Ty Cobb assigned him to Frank O'Rourke's position early in 1926 is .316.

Like most home-grown players, Gehringer cost the Detroit club little or nothing, old Bobby Veach picking him up on the sandlots.

There are diamonds in the rough at the feet of every magnate. All he has to do is look around.

And there is nothing quite so vociferous as a neighborhood rooting section, and somehow professional baseball would not seem quite so commercial were there a few more of them.

* * *

George (Mooney) Gibson, only Canadian manager in major league baseball, dissolved that minority of one the other day when he stepped aside in favor of Harold "Pie" Traynor, who will pilot the Pittsburgh Pirates for the balance of the season. With the veteran Gibson, a native of London, Ont., it is a case of "three times and out," for he has been manager of the Pirates on three different ocasions. This is the second time he has stepped out of the position during midseason, and doubtles the slump of the Buccaneers, who had lost eight out of nine games, was the principal factor in the decision of the Pittsburgh owners to make the change.

Choice of Traynor as Gibson's succesor appears to be a wise one. He is a keen student of baseball, has an engaging personality, and is both popular with the players and capable of directing them. For fourten years he has been with the Pirates, and during most of that time he has been recognized as the best third baseman in the major leagues.

Did you know that Primo Carnera is a half-inch shorter than Jess Willard, who is 6 feet 7 inches. Willard weighed about 250 when he held the championship, nearly ten pounds less than Carnera. Max Baer is not likely to fight before next summer. He is picking up $7,500 a week on the radio and can name his own price for movie and theatre offers. Steve Hamas, ex-Penn State grid star, would be a logical match for Baer but for his bad legs. If there's anything a fighter needs against Maxie it is good props. Max Adelbert Baer is thirteenth heavyweight champion of the world. At one time he thought he would never be world's champion unless he had a tin ear. At his own request this was duly furnished by one, Bob McAllister, trainer, in an Oakland gymnasium. In later years he has been very regretful of his folly. Baer hates to have fans say that his knockout of Schaaf may have paved the way for the latter's death. He gave up fighting for almost a year in 1930 after Frankie Campbell, a San Francisco heavyweight, died from his blows. Boxing fans call Baer a killer in the ring. His mother says her "honey boy" is big-hearted and hates to knock out opponents.

Klick-Canzoneri Battle To-night

New York, June 27.—A young fellow coming up against an old fellow sliding back fight 10 rounds in Ebbets Field in Brooklyn to-night, for the dubious honor of swapping punches with Barney Ross, champion of the lightweights and welterweights, some time later on.

The newcomer is Frankie Klick, a right-hand walloper from San Francisco, and the veteran is Tony Canzoneri, lightweight king until Ross dethroned him in Chicago a year ago. The winner will meet Ross in a title bout in the near future.

Vancouver Club To Meet Locals In Long Events

Keen Competition Expected When Mainlanders Clash With J.B.A.A. in Through Victoria Events

Novelties For Water Function

Over the gruelling three-mile stretch from the Causeway to the J.B.A.A. finish line at the Gorge, red and white jerseyed flashes from the Vancouver Rowing Club will stroke a senior four against the blue-and-white sweatered James Bay Athletic Club in the Through Victoria Fours, rowing feature of the Dominion Day celebration regatta. Following them the two clubs wil clash in a doubles race over the same distance and local scullers will match strokes in a singles battle for The Times Trophy, which Hugh Francis will be out to defend.

Several other events, including a junior four race against Brentwood, club contests and novelties will be staged.

W. Hornby will stroke the Vancouver four, with L. Mariacher rowing three, B. Hoffmeister two and G. Masse, bow. Norm Wharf will be cox. They will be up against Dan Moses's senior N.P.A.A.C. four, stroked by Chris Usher and including Don Davis three, Bill Lemm two and Jim Temple bow, Bob Webster will bark the orders as cox.

FIRST CHALLENGE

It will be the first time in the history of the race that a Vancouver crew has challenged the locals over the difficult course and spectators are expected to throng in hundreds to the various points of vantage along the route to watch the flashing oars of the rival squads.

Jimmy and Arnold Mann will be out to defend the City of Victoria Trophy in the Through-Victoria doubles against W. Hornby and G. Masse, representing the Coal Harbor club.

As an opening novelty, the Royal Canadian Navy will meet the James Bay Atheltic Association boys in a cutter race.

Two J.B.A.A. pairs, Fred Parker and Alec Webster, and Mac Billingsley and Bob Wratten, will contest tackweight doubles honors over the regular race distance in the second event of the day.

In the third clash two novice fours will meet, one stroked by Bill Seatle and including Dick George, Harry Holmes, Lloyd Paterson, with Norm Wharf as cox, and the other stroked by Jack MacDonald and including Max Winkler, Tom Bishop and Bill Ross with Ray Augustine as cox.

CANOE RACES

A quarter-mile canoe dash will furnish the thrills as the fourth event, before Brentwood's four, composed of G. Davidson stroke, T. Kelly three, Ken Philip two and R. West bow, with N. Symons cox, match the J.B.A.A. junior four, stroked by Arnold Mann, with Ian McConnan three, Gordie Scott two, Bob Wratten bow and Norm Wharf cox.

Three of the local clubmen will clash in a tackweight singles event, Bob Wratten, Alec Webster and Mac Billingsley striving for honors in that class.

A double paddle canoe race will be run off before the senior Through-Victoria fours get under way.

Canoe tilting and diving will be run off prior to the Through-Victoria singles for The Times Trophy, in which Hugh Francis will be out to defend his honors against Bill Dillabough and Mac Billingsley.

LOG ROLLING

A log rolling contest is scheduled to bring the regatta to a close.

Dan Moses will officiate as starter, J. T. Mann will be clerk of course, A. H. Cox referee, Ray Ditchburn and R. F. Taylor finish judges, Charles Mallandaine, Ken Hughes and Archie Wood stewards and Rex Askey as announcer.

Tea will be served in the afternoon at the clubhouse, with visiting carsmen being guests of the club. Prizes will be presented to the winning crews by Mayor David Leeming at the regatta dance in the Empress Hotel Monday evening.

The J.B.A.A. grounds and grandstand will be open to the public free of charge throughout the day.

Golf Marathon Mark Up Again

Salt Lake City, June 27.—The world golfing marathon record today had a new claimant. Bob Swanson, Los Angeles, who played 343 holes in 23 hours, 30 minutes, on the Nibley course here. He used only a No. 3 iron for all shots and was armed with a powerful flashlight for illumination during the night hours.

ESCOBAR WINS BY KNOCKOUT

Puerto Rico Bantamweight Puts Away Baby Casanova in Ninth Round

Montreal, June 27.—A toreador by his own description Sixto Escobar, Puerto Rico, yesterday evening swung a right hand more deadly than many a lance to make his kill. He dropped Rodolfo "Baby" Casnova in the ninth round of a scheduled fifteen-round fight with a knockout punch that earned him recognition by the Montreal Athletic Commission at least as bantamweight champion of the world.

They were kidding a few hours before the fight as they posed for photographers after the physical examination. "I feel like a bull," scowled Casanova, whose forty-four knockout victories in forty-nine fights made him an 8 to 5 pre-fight betting favorite. "But I'm a great toreador," retorted Escobar, "and I'm going to fix this bull."

SURPRISE FINISH

He did, too. Casanova was carrying the slim little Puerto Rican before him in a wild, rushing attack as the ninth round began. Escobar danced back before the furious onslaught. Suddenly, as gracefully as any toreador, he stepped in under Casanova's swinging fists and put all he had into a dynamite right hand punch to the Mexican's jaw.

Casanova staggered, recovered and stumbled after his quarry again. Once more he caught a numbing blow flush on the face, Escobar leaped in, snapped Casanova against the ropes with a jolting left, banged away with a quick half dozen thudding rights and then stepped away to measure his man for a last terrific right. Casanova dropped like a pole-axed bull.

He was counted out, 2 minutes 33 seconds after the round began.

SOCCER PLAY TO COMMENCE

North Shore Meet Vikings in Final Eliminations of Dominion Cup Series

Vancouver, June 27.—The final elimination series to determine the two teams to meet in the final for the right to represent British Columbia in the inter-provincial Dominion Soccer Cup challenge play-downs will get under way to-night, when North Shore United clash with Vikings at Con Jones Park.

The schedule for the next seven days, which includes five games involving six teams, was announced yesterday by Secretary John Richardson of the British Columbia Football Commission.

Venue for the Coast final will not be decided until completion of the semi-final matches.

The schedule:

A—June 27, North Shore United vs. Vikings, at Vancouver (first round replay).

Second round:

B—June 30, winner of A vs. St. Saviour's, at Vancouver.

C—June 30, Westminster Royals vs. Art Monument, at New Westminster.

Semi-final round:

D—July 2, winner of C vs. Nanaimo City, at Vancouver.

E—July 4, winner of V vs. St. Andrew's, at Vancouver.

Continue Net Play At Hillcrest Club

Ralph Butler and Alan and Stan Wright triumphed in championship play at the Hillcrest Tennis Club yesterday evening, the first mentioned defeating A. McVane, 6-2, 6-3, in a singles duel, while the Wrights overcame R. Davey and J. Hay, 6-3, 6-2, in a doubles fixture.

Three matches are scheduled today. Miss Northam will meet Mrs. R. Butler in the women's semi-final at 3 o'clock, and Miss Boyce and Davey will face Miss Jacklin and Lockley at 6.15. At the same hour, Mrs. Smith and Warder will clash with Mr. and Mrs. Butler.

W. A. Humberstone Gets Hole-in-One

While playing over the Gorge Vale Golf Club course yesterday in a foursome with Ken Lawson, W. Newcombe and R. J. Humberstone, W. A. Humberstone scored a hole-in-one on the 190-yard second hole. It is a par three hole

Dundee Beaten In Non-title Affair

Chicago, June 27. — Haydon "Young" Stuhley, Kewanee, Ill., scored a decision victory over Vince Dundee, world middleweight champion, yesterday evening in a ten-round non-title battle at Mills Stadium.

Miracles of Sport — By Robert Edgren

OPENING CHARITY BALL GAME BILLED TO-NIGHT

With both teams primed for a victory, the opening charity baseball game will be staged at Beacon Hill to-night between Cox's Army and the Victoria police nine. The proceedings will start at 6.15 o'clock. It was announced to-day that E. S. Goodrich, Detroit, official of the Packard Motor Car Company, who is visiting the city, will throw the first ball. Mr. Goodrich arrived her to-day with Ralph Rogers, who came over from Vancouver to play third base for the Army squad. Bill Cox stated to-day he was looking for a great turnout of youngsters for the kiddies' parade, starting from in front of the Crystal Garden at 5.45 o'clock. The comedy programme for to-night has been well looked after and many surprises await the fans who are on hand. A collection will be taken and the proceeds will be given to charity.

KEEN MATCHES IN NET PLAY

Contests Close in J.B.A.A. Club Tennis Championship Tournament

Keen play featured yesterday evening's matches in the J.B.A.A. Tennis Club championships, two of the battles going to extra sets before decisions were reached.

In the men's singles, Cliff Bull was extended to defeat Gordie Scott, 6-1, 1-6, 6-1, while in the women's singles, Ethel Saunders overcame Dot Newman, 2-6, 6-2, 6-0.

Mrs. Thomas beat Gert Taylor in a hard match, 7-5, 6-3, while in the men's doubles C. Clarke and B. Clarke overcame Scott and Bull, 6-4, 6-3.

Ivan Temple had things his own way in the other men's singles match, beating S. Wickett, 6-2, 6-2.

To-day's draw follows:

3.00—Miss L. Spark vs. Miss E. Saunders.

5.00—C. Bull vs. I. Temple.

5.00—Miss Cheer and Temple vs. Miss Freestone and Dillabough.

Tombstone Contest Won By Mrs. Crowe

Finishing on the eighteenth green, Mrs. H. F. Crowe won the A class tombstone competition at Colwood Golf Club yesterday. Her closest opponent, Miss E. Benson, used her final stroke on the eighteenth fairway to take second honors.

In the B class, Mrs. R. W. Mackenzie took first honors, planting her stake on the nineteenth fairway. Mrs. Hise was second. Prizes were donated by Mrs. F. J. Hall.

LAUNDRY AND MOHAWKS WIN

Defeat Blue Ribbons and Beavers, Respectively, in Senior Softball

Yesterday evening's games in the Senior A section of the Lower Island Softball Association saw a couple of surprise decisions. Craig McKelland pitched and batted the New Method Laundry nine to a 6 to 3 win over the Blue Ribbons at the Central Park, while the Mohawks took the league-leading Beavers for a 22 to 21 ride at Beacon Hill.

Feature of the Ribbons - Laundry tussle was the performance of McKelland. He struck out fourteen and in the fourth inning crashed a home run with two men on the bases to give his team the winning runs. Chuck Turner opened on the mound for the Ribbons, but was chased to the showers in the fifth in favor of Eric Moir.

Getting to the offerings of Bert Acres for twenty-two runs the Mohawks chalked up their win over the Beavers. Acres was yanked in the fifth in favor of Ron Knott, who shutout the Mohawks for the remainder of the game. The Beavers turned in one of their poorest exhibitions this season.

The present league standing finds the Beavers leading the league, with the Ribbons, New Method and Mohawks tied for second place, four games behind the leaders.

WILL RACE AT COLWOOD TRACK ON MONDAY

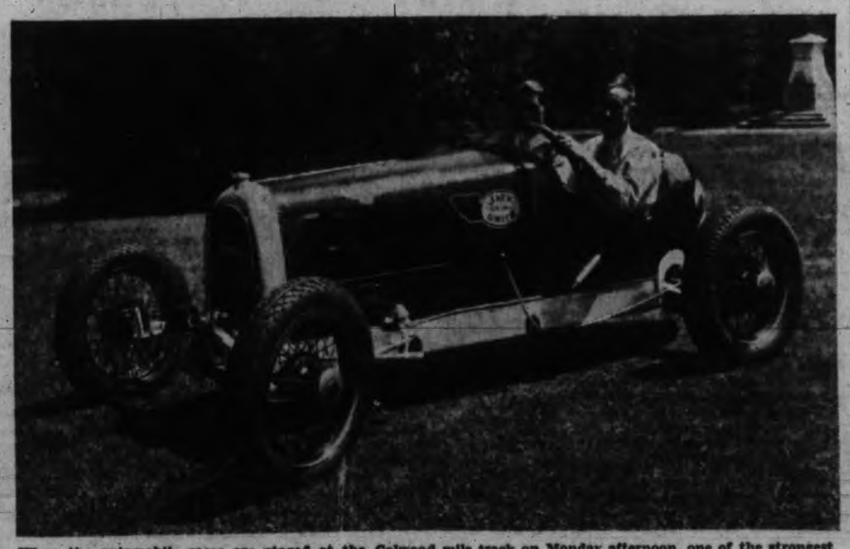

When the automobile races are staged at the Colwood mile track on Monday afternoon, one of the strongest contenders is expected to be the above car, owned by Jimmy Laird. The racer will be driven by Jack Smith, with Laird acting as mechanic. In the meet held at Nanaimo recently, Smith carried off the lion's share of the honors.

Paul Dean Defeats Giants Once More

St. Louis Cardinals' Star Turns Back World Baseball Champions 13 to 7; MacFayden and Gehrig Lead Yankees to Victory Over Chicago Sox

The score of that famous National League series, the brothers Dean vs. the world champion New York Giants, stood at 5 to 0 in favor of the eccentric pitching duo of the St. Louis Cardinals today.

Elder brother, Jerome H. (Dizzy) Dean, has beaten the champions twice in as many chances this season. Brother Paul, younger, and not quite so noisy, outpointed them yesterday for the third successive time.

Young Paul was adequate and earned his tenth victory against only one defeat. The Giants pounced on him for fifteen hits, including homers by Mel Ott and Travis Jackson, but the Cardinals won, 13 to 7.

The Giants' defeat cut their league lead to two and a half games over the Chicago Cubs. The Cubs benefitted by Lon Warneke's steady pitching and won from Brooklyn, 5 to 2. Manager Casey Stengel and catcher Al Lopez of Brooklyn carried an argument too far to suit Umpire Charley Rigler, and were banished in the third. Outfielder Ralph Boyle suffered a sprained ankle in the eighth.

Pittsburgh split two games with the Phillies, dropping the first, 5 to 4, and winning the second, 4 to 1. The fifth-place Boston Braves downed Cincinnati, 5 to 1.

YANKEES WIN

In the American League, Danny MacFayden's fine pitching and Lou Gehrig's double and twentieth home run were the high spots in the New York Yankees' conquest of the Chicago White Sox. The Detroit Tigers stopped Philadelphia Athletics, 4 to 1, behind Eldon Auker's seven-hit pitching.

Washington went into third place, Cleveland into fourth and the Boston Red Sox dropped to fifth as the result of the other two games. The Senators nosed out the St. Louis Browns, 10 to 9. Catcher Luke Sewell was hit on the head by a pitched ball and taken to hospital. Cleveland trounced the red Sox, 10 to 1, as Willis Hudlin allowed only six hits.

INTERNATIONAL LEAGUE

In the brilliant display of pitching strength the Newark Bears have flashed in their drive to the top of the International League young Jack Larocca, former New York City schoolboy star, has been an important factor.

Larocca has suddenly struck top form and the Bears' 3 to 1 decision over Baltimore Orioles yesterday evening gave him his fifth successive triumph.

Young Jack allowed only five hits and fanned nine men before he developed a streak of wildness in the eighth and was replaced by Frank Makosky.

Ival Goodman's second home run of the game, coming in the thirteenth with two on, enabled Rochester to turn back Buffalo, 10 to 7, in another night game and return to second place, six games behind.

NATIONAL LEAGUE

At St. Louis—	R.	H.	E.
New York	7	15	2
St. Louis	13	13	1

Batteries—Smith, Bowman, Catleman and Mancuso, Richards; P. Dean and Davis.

At Cincinnati—	R.	H.	E.
Boston	5	11	1
Cincinnati	1	6	1

Batteries—Frankhouse and Hogan; Brennan, Stout and Lombardi.

At Pittsburgh—	R.	H.	E.
Philadelphia	5	10	1
Pittsburgh	4	8	0

Batteries—Collins and Todd; Birkofer, Hoyt, Chagnon, Meine and Padden.

Second game—	R.	H.	E.
Philadelphia	1	5	1
Pittsburgh	4	3	0

Batteries—Holley and Todd; Lucas and Grace.

At Chicago—	R.	H.	E.
Brooklyn	2	9	0
Chicago	5	9	0

Batteries — Genge, Carroll and Lopez, Sukeforth; Warneke and Hartnett.

AMERICAN LEAGUE

At New York—	R.	H.	E.
Chicago	2	9	1
New York	6	11	0

Batteries—Lyons and Shea; MacLayden and Dickey.

At Philadelphia—	R.	H.	E.
Detroit	4	8	1
Philadelphia	1	7	3

Batteries—Auker and Cochrane; Benton and Hayes.

At Washington—	R.	H.	E.
St. Louis	9	16	2
Washington	10	16	1

Batteries—Knott, Hadley, McAfee, Newsom and Grube, Hemsley; Burke, Russell, McColl, Kline and Sewell, Phillips.

At Boston—	R.	H.	E.
Cleveland	10	15	1
Boston	2	6	3

Batteries — Hudlin and Pytlak; Ostermueller, Walberg and R. Ferrell.

COAST LEAGUE

	R.	H.	E.
Oakland	6	9	2
Hollywood	11	16	1

Batteries—Douglas, Salinsen and Ramondi; Sheehan and Hershberger.

	R.	H.	E.
Sacramento	7	13	0
Missions	10	7	1

Batteries — Koupal, Vinci, Sabo, Horne and Mayer; Mitchell, Lieber and Fitzpatrick.

	R.	H.	E.
Los Angeles	14	20	1
Portland	4	5	4

Batteries—Thomas and G. Campbell, Hannah; Bryan and Cox.

	R.	H.	E.
San Francisco	2	10	1
Seattle	6	9	1

Batteries—Herrman and Woodall; H. Pillette and Bottarini, Bradbury.

AMERICAN ASSOCIATION

Milwaukee 1, Louisville 2 (twelve innings).

St. Paul 4, Toledo 9.

Kansas City 2-6, Indianapolis 4-3.

Major Baseball League Leaders

Leaders in the various departments in the major baseball leagues follow:

AMERICAN LEAGUE

Batting—Manush, Senators, .411.

Runs—Gehringer, Tigers, 64.

Runs batted in—Gehrig, Yankees, 74.

Hits—Manush, Senators, 113.

Doubles—Manush, Senators, 25.

Triples—Manush, Senators, 10.

Home runs—Johnson, Athletics, 22.

Stolen bases—Werber, Red Sox, 16.

Pitchers—Gomez, Yankees, 12-2.

NATIONAL LEAGUE

Batting — Medwick, Cardinals, .372.

Runs—Vaughan, Pirates, 64.

Runs batted in—Ott, Giants, 68.

Hits—Moore, Giants, 99.

Doubles—Medwick, Cardinals, 22.

Triples — Medwick, Cardinals; Suhg, Pirates, 8.

Home runs—Ott, Giants, 19.

Stolen bases—Martin, Cardinals, 11.

Pitchers—P. Dean, Cardinals, 10-1.

NEED FUNDS FOR SWIMMER

Campaign Launched to Raise Finances to Send Local Mermaid East For Trials

Providing Victoria sportsmen rally to her support financially, young Monica Trump, breast stroke ace of the Victoria Amateur Swimming Club, holder of the provincial championship and an applicant for record time, will go east to Hamilton to seek a place on Canada's British Empire Games swimming team.

At a meeting in Vancouver this week she was named by officials of the British Columbia section of the Canadian Amateur Swimming Association as Victoria's lone representative on the provincial squad for the eastern jaunt to the Ontario city where qualifying trials will be held on July 13 and 14.

In order to give the young swimmer who has come along splendidly during recent seasons a chance to make her bid for a place on the national squad a short financial campaign is being conducted by her coach, Colin McFadyen, who will accompany the swimmer if she goes east.

ALL ASKED TO CONTRIBUTE

All sportsmen of the city and anyone interested in the swimming game are asked to contribute to the fund which is required to pay her transportation. Donations will be received at Terry's Drug Store, corner of Fort and Douglas Streets.

With but a few days in which to raise the necessary fund, those wishing to help the young mermaid are requested to send in their donations as soon as possible. It will be Victoria's only chance of having representation on the provincial team and will be a publicity asset of considerable value to the city.

Already her club, the V.A.S.C., has made a donation towards her expenses, but approximately $175 more are required to send her to the trials.

One of the youngest swimmers to break into championship lists, Monica stands a first-rate chance of developing into a star in wider fields than British Columbia if she can secure experience from big time out side competition.

Her trip east would be a big boost to the local swimming world in as much as it would show eastern experts the calibre of West Coast performers.

PROVINCIAL TEAM

Vancouver, June 27. — Headed by Fred Rossiter and Frank Turner, each holder of a trio of Canadian records, ten Coast swimmers have been named by the British Columbia branch of the Canadian Amateur Swimming Association to represent British Columbia at the British Empire Games trials in Hamilton, July 13 and 14.

Rossiter, seventeen-year-old former Portland, Ore., star, will be allowed to compete in the Empire Games if his naturalization papers come through in time. He will be permitted to enter the Canadian trials, however, regardless of his status.

Included in the ten named for the eastern trials is Monica Trump, youthful Victoria breast stroke ace.

The others are Eileen Boden, Kay Cooper, Marion Moffat, Noel Oxenbury, Allan Gourlay, Bobbie Hooper and Tom Cox.

Province Win Game With Salmonbellies

Vancouver, June 27. — Province Bluebirds scored an 11 to 7 victory over New Westminster Salmonbellies in an intercity box lacrosse game here yesterday evening.

The loss cost Salmonbellies, who are tied with St. Helen's, undisputed possession of top place in the standings.

FIGHT RESULTS

Chicago—Hayden (Young) Stuhley, 162, Kewanee, Ill., outpointed Vince Dundee, 161½, middleweight champion (10), non-title.

Los Angeles — Maxie Rosenbloom, 182, New York, drew with Lee Ramage, 190, San Diego (10).

Montreal—Sixto Escobar, 116½, Puerto Rico, knocked out Rodolfo (Baby) Casanova, 117½, Mexico (8).

Jack Matson Wins In Northwest Golf

Victoria Southpaw Defeats Laddie Martin, Oregon, 1 Up in First Round; Dave Randall Badly Beaten; Dr. Mel Aspray, Medalist, Out

Spokane, June 27.—Two favorites—Johnny Robbins, Portland, Oregon State champion, and Dr. Mel Aspray, Spokane, qualifying medalist—got socked while everybody got soaked in the first round match play battles of the Pacific Northwest amateur golf tournament, played in an "unusual" Spokane rainstorm yesterday.

Robbins fell before Bob White, young local sharpshooter, 4 and 3. White won the first hole of the tilt and held this advantage or more all through the thirty-six hole contest. Robbins had trouble with his irons and was missing the greens on his approach shots.

After gaining a seven-hole lead on the first fifteen holes, Aspray went all to pieces against Ward Wortman, a fellow-townsman, losing 2 and 1. He lost the last three of the morning round to stop for lunch 4 up, then dropped five more on the next outward nine to go 1 down, and faield to get back even again.

WILLING RALLIES

The two other Portland aces, Dr. O. F. Willing and Don Moe, both former U.S. Walker Cup players, were victorious, but Willing had an uphill battle most of the way. He nosed out Carl Bowman, Yakima, 2 and 1, and Moe trounced Stuart Pattullo, Spokane, 8 and 7.

Martin gave Jack Matson, Victoria southpaw ace, a scare, and came close to victory in a sparkling comeback. After the Canadian had climbed to 5 up at the fifteenth, the seventeen-year-old Oregon youngster took the next three in a row, and in the afternoon copped another to trail by only one hole at the finish.

Harry Umbinetti, Seattle, defeated George Berkey, Portland, 4 and 2.

Championship flight results follow:

Jack Matson, Victoria, defeated Laddie Martin, Roseburg, Ore., 1 up.

E. M. Burnham, Seattle, defeated Warn Winston, Spokane, 7 and 6.

Ken Story, Spokane, defeated Dr. Harvey Smith, Spokane, 5 and 4.

Howard Tustin, Spokane, defeated Stewart Ferguson, Billings, Mont., 7 and 6.

Ralph Whaley, Seattle, defeated Dave Randall, Victoria, 7 and 6.

Bud Ward, Olympia, defeated George Sarsfield, Butte, 11 and 9.

Carl Gill, Spokane, defeated Dr. Phil Green, Spokane, 3 and 2.

Forest Watson, Seattle, defeated Henry Bristol, Portland, 7 and 6.

Johnny Shields, Seattle, defeated Joe Shriver, Spokane, 5 and 4.

Jack Shaw, Spokane, defeated Phil Baird, Spokane, 6 and 5.

Visiting golfers won and lost as follows, in the consolation flights:

Second Flight

Dr. M. Rosenblatt, Portland, defeated R. Bourque, Nelson, B.C., 6 and 5.

Brice Evans, Victoria, defeated Carl Haymond, Tacoma, at the nineteenth.

Fourth Flight

Cliff Macdonald, Spokane, defeated J. D. Kerr, Nelson, 3 and 2.

Dr. C. F. Lindley, Seattle, defeated T. R. Wilson, Nelson, 5 and 3.

G. K. Thompson, Victoria, defeated C. W. Appleyard, Nelson, 5 and 4.

P. F. McIntyre, Trail, defeated T. O. Hoagland, Spokane, 5 and 4.

Wrestler Pins Poor Referee

Baltimore, June 27.—George Zaharias, 225-pound Greek wrestler from Pueblo, Colo, was under permanent suspension to-day by the Maryland Athletic Commission for throwing, not Joe Savoldi, his 240-pound opponent, but Ed Brockman, the referee.

The feature bout on yesterday evening's wrestling card was abruptly ended after fourteen minutes when Brockman tried to separate the two wrestlers, claiming Savoldi was being choked. Zaharias tossed Brockman through the ropes.

CANOE RACE RULES MADE

Regulations For Victoria to Port Angeles Marathon on July 4 Announced

Entries for the Victoria-to-Port Angeles canoe marathon to be held on July 4 starting at 10 o'clock from the Causeway, must be in the hands of W. H. Davies of the Empire Realty Company, 1008 Broad Street, not later than 1 o'clock, June 30.

The rules governing the race are as follows:

Canoes used in the race must be not less than fifteen feet six inches in length, with a beam of not less than thirty-one inches. The canoe must also be of standard weight.

Each competitor in the race must be a strong swimmer and before starting must deposit with the starting judge a medical certificate verifying that his physical condition will permit him to undergo the trying test of the long paddle to Port Angeles.

Each canoe must carry life preservers or inflated inner tubes which will be necessary in case of an upset. White signalling flags must also be carried by each canoe in case help is required from any of the convoying yachts which will come over from Port Angeles to accompany the canoes across the Straits.

Entries must be made out on the official entry forms which can be procured at the office of Empire Realty Company.

Merchandise prizes will be awarded to the occupants of the first, second and third canoes crossing the finishing line which will be in front of the Port Angeles ferry dock. The Port Angeles American Legion, who are handling arrangements for the race, undertake to pay the cost of transporting the canoes back to Victoria after the race.

Rodd Bros. at the Gorge Boat House are co-operating with the legion committee by allowing reduced prices for hire of canoes for the race or for training purposes.

HOME GAS IN BASEBALL WIN

Trim Arrows 8 to 2 in Vancouver Baseball; Doug Muscutt Pitches Well

Vancouver, June 27.—Behind the effective hurling of veteran Doug Muscutt, Home Gas downed Arrows 8 to 2 in a senior city baseball game here yesterday evening.

Muscutt allowed only one hit for the first seven innings and although Arrows collected nine in the last three frames, they were able to turn only three of them to account in the ninth.

The Gasmen collected two runs in the second, two in the third, one in the fifth and three more in the ninth.

Short score—	R.	H.	E.
Arrows	2	10	1
Home Gas	8	12	1

Batteries—Watchorn, Pleuf and Dudgeon; Muscutt and Henry.

VANTAGE POINTS TO WATCH THROUGH-VICTORIA ROWING CLASSICS

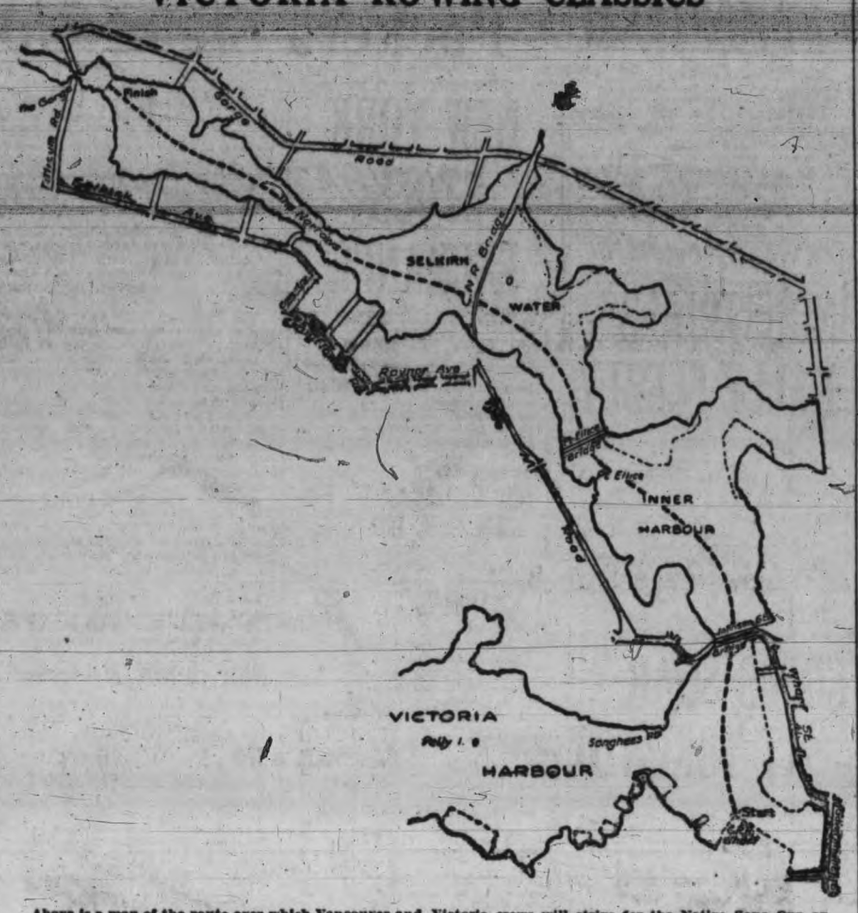

Above is a map of the route over which Vancouver and Victoria crews will strive for the Native Sons Cup on Monday in the big Dominion Day regatta. Three races will be held over the distance, one four-oared event, one for doubles and a straight sculling match. The various roadways from which followers can see the events are shown in the sketch above.

Watt Advances In U.S. Net Tourney

Philadelphia, June 27.—Jack Tidball, University of California, at Los Angeles yesterday resumed his drive to retain the national intercollegiate tennis title by trouncing Hugh Lynch, Princeton, 6-4, 6-2.

William B. Reese, Georgia Tech, defeated A. Y. Eaton, Toronto, 6-1, 6-0, in a third-round match.

George Stevens, Yale, defeated W. P. Pigott, Toronto, 6-1, 6-2 in another third-round match while Laird Watt, McGill, defeated Edward Bordin, Temple, 6-4, 6-2.

SELECT REP CRICKETERS

Wednesday League All-stars to Oppose Vancouver Team Here Monday Named

Victoria's all-star Wednesday Cricket League team to meet Vancouver reps in a match at Beacon Hill on Monday was named late yesterday after members of the executive had considered the merits of various performers operating in the mid-week loop.

The selectors took five members of the Five C's squad, three from the Hudson's Bay and three from Victoria.

The match will start at 10.30. Victoria's team will line up as follows: P. C. Payne (captain), Five C's; P. C. Shrimpton, Five C's; W. H. Pendray, Five C's; F. Comley, Five C's; N. Smith, Five C's; F. Tyrell, Hudson's Bay; J. Oakman, Hudson's Bay; G. Baker, Hudson's Bay; T. Peers, Victoria; R. Moffatt, Victoria; P. Nation, Victoria. Reserve, F. Stenton, Hudson's Bay. A. Kerslake will act as official scorer.

POODLE DOG OPPOSE SONS

Meet in Senior Baseball League To-night; J. Casey to Handle Tillicums

To-night's Senior Amateur Baseball League game at the Athletic Park will bring together the Sons of Canada, league-leaders, and Poodle Dog, occupants of second place. Play will commence at 6.15 o'clock with Wally Simpson and Jimmy Givens in charge.

The cafemen have the honor of being the only club to defeat the Sons so far this season. They are hoping to make it two to-night. Bill Holness or Dan Lidstone is expected to pitch for the Poodle Dog, with Tommy Musgrave or Lloyd Cann to work for the Sons.

At a meeting of the league executive yesterday evening, Joe Casey, president of the Twilight League, was appointed manager of the Tillicums, senior league entry. This move was made in an effort to pull the Tillicums together. The clubmen have been unable to hit their stride all season.

It was announced that second and third place teams will meet in a play-off series and the winners will clash with the first place squad for the right to enter the provincial play-offs. White Rock nine of the Mainland will visit the city for an exhibition game on July 18 with an all-star team from the senior league. Coley Hall, colorful player from the Vancouver senior league, and two or three others are expected to be over with the visitors. Efforts will be made to bring Norm Trasolini, third sacker and comedian for Arnold & Quigley nine, over for the game.

Mixed Doubles Surprise Seen

Miss B. Nelson and Holman Defeat Miss J. Campbell and Rayment in Victoria Meet

With both Reg. Corfield and Ross Hocking winning their matches in the men's open singles with ease, favorites continue to come through in the Victoria Lawn Tennis Club's championships yesterday afternoon. In the open mixed doubles, however, Miss B. Nelson and Stan Holman pulled something of a surprise by putting out Miss Jean Campbell and Hugo Rayment, 3-6, 6-4, 6-3.

Rayment came back in the men's handicap singles, beating Holman from minus fifteen in each game by scores of 6-3 and 6-4. In this same event Bud Hocking dropped the first set to Edward Laundy at 6-2 before coming through in the next two sets at 6-4 apiece.

Freddie Pease scored a couple of three-set victories in the open and handicap men's singles events and R. B. Mathews won the second and deciding set off J. Angus at 13-11 in the open.

Miss Featherstone, minus 30, indulged in quite a marathon with Miss Desiree Seale, plus 15.3, before winning in the women's handicap singles, 12-10, 7-5.

Results follow:

Men's Singles

Ross Hocking won from D. Angus, 6-1, 6-1.

F. P. Pease won from J. Charlewood, 6-3, 1-6, 7-5.

J. Parnell won from D. Bird, 6-3, 6-3.

W. E. Corfield won from L. Backler, 6-2, 6-0.

R. B. Mathews won from J. Angus, 6-3, 13-11.

Mixed Doubles

Mrs. Mangin and Brand won from Miss Ryall and Merston, 6-4, 6-4.

Miss B. Nelson and Holman won from Miss J. Campbell and Rayment, 3-6, 6-4, 6-3.

Men's Handicap Singles

C. H Rayment (—30) won from S Holman (—15), 6-3, 6-4.

T. Todd (+3-6) won from R. S. Towgood (—3-6), 6-3, 6-1.

F. P. Pease (scr.) won from K. Tatlow (+3-6), 6-4, 5-7, 7-5.

H. C. Parfitt (scr.) won from W. B. Lambert (scr.), 6-2, 6-8, 6-2.

R. V. Hocking (—50) won from E. J. Laundy (+15), 2-6, 6-4, 6-4.

Women's Handicap Singles

Miss G. Ryall (—4-6) won from Mrs. K. Tatlow (+4-6), 6-2, 6-4.

Miss Featherstone (—30) won from Miss D. Seale (+15.3), 12-10, 7-5.

Women's Handicap Doubles

Mrs. Goodland and Miss French (scr.) won from Misses E. and F. Ruggles, 6-0, 8-6.

Mrs. Ware and Miss Gordon (+15) won from Miss Fraser and Miss Swan (+15.3), 6-3, 6-0.

Mixed Doubles Handicap

Miss Campbell and Flett (—30) won from Miss Nelson and Jackson (+3-6), 6-1, 6-1.

To-day's late draw follows:

6 p.m.—

Pease vs. Charlewood.

Todd vs. Laver.

Dunbar and D. Bird vs. Walton and Brokes.

Cartwright and Huxtable vs. Jones and Backler.

Miss M. Hughes vs. Miss K. Grogan.

Miss I. Benson and Mabee vs. Miss K. Harris and Holman.

Miss Phillips and W. Bird vs. Miss Swayne and Henderson.

Miss Mortimer and Miss Unsworth vs. Miss Martin and Miss Newnham.

WINNER AND PRIZE FISH

BEV GILSON,
Who won the competition of the Victoria-Saanich Inlet Anglers' Association at Saanich Arm on Sunday with a spring salmon weighing twenty-one and a half pounds. In the above picture Gilson is shown with his fish on the scales, right after the weighing in.

Austin Shows Top Form At Wimbledon

British Davis Cup Star Reaches Quarter-finals in Men's Singles By Straight Set Win Over Don Turnbull, Australia; Von Cramm Wins Easily

Wimbledon, June 27. — H. W. (Bunny) Austin, British Davis Cup star, flashed top form in the all-England tennis championships to-day in routing the young Australian, Don Turnbull, 6-1, 6-4, 6-3. Austin thereby gained his quarter-final bracket in the men's singles.

Baron Gottfried von Cramm, German holder of the French hard court title, also advanced to the quarter-finals. He easily disposed of the New Zealand champion, E. D. Andrews, by scores of 6-1, 6-4, 6-4.

Eileen Bennett Whittingstall, who eliminated Betty Nuthall, advanced to the third round of women's singles at the expense of Miss F. K. Scott, England, 6-0, 5-7, 6-1.

Cilli Aussem, second ranking German player, and one of the "seeded" entries, scored decisively over Mrs. R. M. Turnbull, England, 6-0, 6-1.

CAROLINE BABCOCK WINS

Caroline Babcock of the United States scored a sparkling victory over Mlle. Colette Rosambert, French covered-court champion. Scores were 7-5, 6-2.

Dorothy Round, the number one English player, easily defeated Miss E. V. Montgomery, England, 6-0, 6-1.

Sarah Palfrey, Boston, took the measure of Miss E. M. Dearman, tenth ranking English player, 6-3, 6-2.

Margaret (Peggy) Scriven, young English star, defeated Mrs. J. S. Kirk, England, 6-0, 6-1.

ROSENBLOOM EARNS DRAW

Los Angeles, June 27.—Maxie Rosenbloom, the world light-heavyweight champion, and Lee Ramage, young San Diego stylist, fought to a fast, furious draw here yesterday evening over ten rounds before 4,300 persons. The title was not at stake, as Ramage came in at 190 pounds and the New Yorker at 182.

Referee Harry Lee's decision was unpopular. The Rosenbloom contingent thought he won by a wide margin, while Ramage's backers felt that he deserved a decision, despite a knockdown for no count in the sixth round.

The Associated Press card gave Rosenbloom the first, second, third, fifth and sixth, with Ramage taking the other rounds.

CHAS. HANSON IS DROWNED

Seattle, June 27.—Swimming after a drifting rowboat while he was training for his next bout, Charley Hanson, nationally known professional wrestler, suddenly sank from sight in Union Bay yesterday and drowned.

With a tragic cry that was unintelligible from the shore where his companion was waiting, Hanson sank withinn fifteen feet of the drifting boat which he had pursued 100 yards to recover.

The harbor patrol, after more than three hours of dragging, had failed to recover the body at a late hour.

Hanson had set out in a rowboat with George Aisted, 232 Belmont N., his close friend. It was his practice to row as training for the mat. The two men disembarked on a long boom below the Broadmoor golf course. Then a passing boat caused a swell which set their craft adrift. Hanson stripped off his clothes and began swimming in an attempt to overtake it, Aisted told the harbor patrol.

But the little boat, driven by a stiff breeze, was continually beyond reach as the wrestler slashed at the water in a determined attempt to reach it. Far out from the shore, Hanson yelled something and went down, Aisted said. Whether he was exhausted or was a victim of cramps remained a mystery.

KENT'S
$99 Electric Refrigerators
See These To-day
KENT'S
641 Yates St. Phone E 6013

Reward Your Children for Passing at School
A Massey Bicycle—the Ideal Gift
Guaranteed and Sold on Easy Terms
PLIMLEY & RITCHIE LTD.
611 View St. Arcade Block

JOHNSON

Outboard Motors
$115.00 and up
Authorized Service
WALTER ADAMS
1325 Government Street
Phone E 5422

FREE! 1,001 PRIZES EVERY WEEK

Free trips to New York or Chicago —Baseballs, Fielders' Gloves.
"HEY KIDS— JOIN MY BASEBALL CLUB—AND WIN A SWELL PRIZE. JUST MAIL YOUR NAME AND ADDRESS WITH ONE QUAKER PUFFED WHEAT OR RICE BOX TOP TO BABE RUTH'S BASEBALL CLUB, P.O. BOX 1083 CHICAGO FOR MEMBERSHIP BUTTON & CONTEST ENTRY FORM."
LISTEN TO BABE RUTH over the N.B.C. Blue Network every MON., WED., and FRI.
For exact time refer to your local newspaper.
QUAKER PUFFED WHEAT PUFFED RICE

W. & J. WILSON
MEN'S AND BOYS' CLOTHES
Jaeger Woolens—Burberry Coats
Established 1862
1217 Government Street Phone G 5013

Refined from the finest crude oil known —to protect your car
Sealed in one-quart tamper-proof cans —to protect you
VEEDOL MOTOR OIL 100% PENNSYLVANIA AT ITS FINEST
VEEDOL MOTOR OIL 40c A QUART
Tide Water Oil Company of Canada, Ltd., Toronto, Montreal, Regina

CHANGES OF SCHEDULE
EFFECTIVE SUNDAY, JULY 1

Cordova Bay

	A.M.	- P.M.			
Leave Victoria	10.00	- 1.30	3.00	6.15	*11.00
Leave Cordova Bay	8.15	- 10.30	2.00	5.30	6.00

*Via Cedar Hill and Gordon Head
DAILY SERVICE Via Shelbourne Street

West Saanich Road

	A.M.	- P.M.			
Leave Victoria	9.15	- 1.30	3.45	5.30	‡11.15
Leave Butchart's	*8.00	- 11.05	2.15	4.45	6.05
	A.M.	- P.M.			
Leave Moodyville	10.55	- 2.05	4.30	6.30	
Leave Mt. Newton	7.45	-			6.20
	A.M.	- P.M.			
Leave Victoria	9.15	- 2.00	7.00	*10.15	
Leave Butchart's	11.05	- 4.30	8.00		
Leave Moodyville	10.55	- 4.20	7.50		

WEEK-DAY SERVICE
*From Brentwood College and Keating Crossroad
‡To Destination Only.
SUNDAYS ONLY
*To Destination Only

Gordon Head

		A.M.	- P.M.						
Lv. Victoria	7.50	9.45	- *12.15	†1.15	2.30	4.15	5.15	6.15	‡11.00
Lv. Gordon Hd.	8.20	10.30	- *12.45	†1.45	3.45	4.45	5.45	7.30	

*Except Wednesday †Wednesday Only ‡Out Only to Destination
WEEK-DAY SERVICE

	A.M.	- P.M.		
Leave Victoria	9.45	- 12.45	6.15	*9.15
Leave Gordon Head	10.30	- 1.30	7.00	

SUNDAY SERVICE
*Out Only to Destination

All Trips via Cedar Hill, Crossroad, Shelbourne, Ruby, Gordon Head and Return via Feltham, Shelbourne, Crossroad and Cedar Hill

Deep Cove

Leave Victoria	7.45 a.m.	6.15 p.m.	Leave Deep Cove	9.00 a.m.	7.15 p.m.	Weekdays
Leave Victoria	10.15 a.m.	6.30 p.m.	Leave Deep Cove	11.05 a.m.	7.30 p.m.	Sun. Only

Cadboro Bay

Leave Victoria	9.45 a.m.	2.30 p.m.	6.15 p.m.	Leave Cadboro	10.15 a.m.	3.30 p.m.	7.15 p.m.	Weekdays
		12.45 p.m.	6.15 p.m.		10.15 a.m.	1.15 p.m.	6.45 p.m.	Sundays

DOMINION DAY EXCURSION
Qualicum Beach Return Fare $2.50
Nanaimo - - Return Fare $2.00
Coaches Leave Depot 9.15 a.m.—Five Hours at the Beach
Make Your Reservation NOW!
Vancouver Island Coach Lines Ltd.
E 1177 Depot, Broughton St. at Broad E 1178

A. E. AMES & CO.
LIMITED
Established 1889
INVESTMENT SECURITIES
Montreal New York Toronto Vancouver London, England
801-812 Belmont House VICTORIA Telephone E 4171

WE OFFER COMPLETE INVESTMENT SERVICE
BONDS AND STOCKS
DIRECT WIRE COMMUNICATIONS ALL MARKETS
C. M. OLIVER & CO. Ltd.
(Established 1907)
207-8-9 Central Bldg. C. S. Henley, Victoria Manager Phone E 4117

Fractional Losses On Grain Market

Canadian Press

Winnipeg, June 27.—Interest lagged on the Winnipeg Grain Exchange to-day, and closing figures on wheat futures showed net declines of ⅜ to ⅛ cent.

Market observers, however, felt prices had given a good account of themselves in view of the generous rains over western Canada and the lack of export demand. July wheat ended at 75⅞, October at 78⅛ and December at 79⅛ cents.

Trading was light. For the most part prices had a range of only ¼ cent.

Traders took the view that overnight rains in western Canada did not spell any particular benefit for the dried-out areas of southern Saskatchewan which received only showers. Heaviest precipitation was in the northern sections, with two and one-half inches reported at Melfort, Sask.

Chicago quotations were about unchanged and Liverpool ended ¼d to ⅜d lower.

Cash grains spreads were unchanged. Coarse grains followed the desultory trend of wheat.

CHICAGO

Chicago, June 27 (Associated Press)—Dominated by persistent pressure of newly harvested receipts southwest, the wheat market late to-day fell materially, but recovered at the last.

Contributing to wheat weakness were Canadian reports of improved crop conditions. As much as three inches of rain overnight were reported in parts of the Canadian prairie provinces.

Cash prices: Wheat, No. 2 red, 92 cents; corn, No. 2 yellow, 68½ to 60¾ cents; oats, No. 2 white, 43½ cents; barley, 56 cents to 81.

To-day's Grain Markets

WINNIPEG

(By Jenks, Gwynne & Co.)

	P. Clo.	Open	High	Low	Close
Wheat—					
July	76-2	76-1	76-3	75-6	75-7
Oct.	78-2	78	78-3	77-6	78-1
Dec.	79-3	79	79-5	78-7	79-1
Oats—					
July	37-5	37-4	37-5	37	37-1
Oct.	36-7	36-6	36-7	36-3	36-3
Dec.	36-5	36-5	36-7	36-2	36-3
Rye—					
July	54-3	54-3	54-6	54-1	54-3
Oct.	56-4	56	56-5	56	56-3
Dec.	57-4	57-2	57-6	57-2	57-4
Barley—					
July	44-4	44-4	44-5	44	44-1
Oct.	45-1	45-1	45-1	44-5	44-7
Dec.	45-5	45-3	45-3	45-1	45-1
Flax—					
July	159-2	157-4	157-4	157	157-2
Oct.	162-2	162-2	162	160-2	160-6
Dec.	161-2	161-2b	161-4b	160-2	160-3

CHICAGO

(By Jenks, Gwynne & Co.)

	P. Clo.	Open	High	Low	Close
Wheat—					
July	90	90-2	91	89-3	90
Sept.	90-6	91	91-6	89-6	90-5
Dec.	91-7	92-2	92-7	89-1	91-7
Corn—					
July	56-7	57-4	58	57-1	57-4
Sept.	58-6	59	60	58-6	59-3
Dec.	59-4	60-3	60-6	59-4	60-2
Oats—					
July	42	42-2	42-4	41-4	41-7
Sept.	42	42-2	42-5	41-7	42-1
Dec.	43	43	43-5	42-7	43-1
Rye—					
July	64-2	64-5	65-3	64-3	64-6
Sept.	66	66-6	67-1	66	66-4
Dec.	68-4	69	69-4	68-3	69

INDEMNITIES FOR THURSDAY

Winnipeg

Wheat—	Bid	Offers
July		76-5
October	77-5	78-7
December	78-5	79-7

VANCOUVER WHEAT

Vancouver, June 27.—Vancouver wheat cash prices:

	Straight	Tough
No. 1 hard	75⅝	73⅛
No. 1 northern	73⅝	71⅛
No. 2 northern	68⅝	66⅝
No. 3 northern	67⅛	64⅝
No. 4 northern	66⅛	63⅝
No. 5 wheat	61⅝	59⅝
No. 6 wheat	55⅝	53⅝
Feed	48⅝	46⅝

LONDON METALS

London, June 27.—Closing: Copper, standard spot, £31 5s; future, £32; electrolytic, spot, £34 15s; future, £35 5s.

Tin, spot, £225 12s 6d; future, £225 5s.

Lead, spot, £11 2s 6d; future, £11 5s.

Zinc, spot, £13 12s 6d; future, £13 16s 6d.

LIVERPOOL

Liverpool, June 27.—Following are to-day's per bushel wheat quotations, c.i.f. Liverpool, in Canadian money at current sterling exchange rate of $4.98, as supplied by Broomhall. June shipment:

	To-day	Yest.
No. 1 Man. nor., Vancouver	87⅛	88⅝
No. 2 Man. nor., Atlantic	86⅝	86¾
No. 2 Man. nor., Vancouver	83¼	84
Argentine (New Rosafe 63½ lbs.)	62⅝	63
Argentine (Barusso)	64⅛	64¼
Australian (afloat)	73⅛	73⅝
West Australian	74	74⅝

TO-DAY'S EXCHANGE

New York, June 27.—Foreign exchange firm.

Great Britain—Demand 5.04⅛; 60-day bills 5.03.

France—Demand 6.59½.

Italy—Demand 8.55.

Belgium—Demand 23.36.

Germany—Demand 39.40.

Canada—Demand 101.21⅞.

Meet the Man Who Made 'Out Our Way' Famous

Jim Williams, who draws "Out Our Way"

Jim Williams goes back to his own boyhood days when he draws those amazingly life-life kids in "Out Our Way." He has an uncanny memory for detail, a genius for characterization and a grand sense of humor . . . his drawings have a bigger audience than any other comic feature in the country. Williams is the rugged western type . . . people like him instinctively. A cow-puncher for years—but born in Nova Scotia of seafaring stock. His past is rich and vigorous . . . he's been a railroad fireman, served a hitch in the regular cavalry, worked in factories: no wonder he knows people and local color. Youthful cartoonists may take comfort in the fact that he didn't begin to draw—professionally—until he was in the thirties. Now he lives on a ranch in Arizona—thinks it's the only kind of life. He's still a good enough horseman to perform occasionally at rodeos.

OF COURSE you won't want to miss "Out Our Way" a single day while you're on vacation. Phone the circulation department, E 7522, and have The Times delivered t your amp or summer home.

CANADIAN STOCKS

VANCOUVER MINES, OILS

(By C. M. Oliver & Co. Ltd.)
(Noon Close)

	Bid	Asked
Alexandria Gold		4
Bayview	1⅜	
B.C. Nickel	88	90
Big Missouri	28	29½
Beaver Silver	3	
Bralorne	1495	1525
Bradian	343	345
Bridge River Con.	23	24
B.R.X.	107	109
B.R. Mountain		25
Bluebird	1	
Canadian Rand	15	
Cariboo Gold	147	148
Congress	27	28
Dalhousie Mines	2	2¼
Dentonia	58	59
Dunwell	23	25
Fairview Amalgamated	..	16
Federal		6½
Georgia River	1½	2
Golconda	39	40
Gold Belt	39	42
Gold Mountain	35	37
Golconda Extension	13	
Grange	23	26
Grandview	2⅛	
Grull Wihksne	16½	
Hercules Con.	6	6¾
Hedley Amalgamated	20	22
Home Gold	13	14
Independence	1½	
Kootenay Belle	46	47
Lakeview	½	1
Mak Siccar	26	30
Marmot Metals		½
Meridian	13½	14
Minto	26	27
Morning Star	23	26
Morton Woolsey	1¾	2
Native Son	3	
National Silver	3½	
Noble Five	8¼	8¾
Nicola	55	56
Norgold	16½	17
Uavilion	48	52
Pend Oreille (con.)	71	74
Pioneer Gold	1325	
Premier	120	122
Premier Border	½	
Porter Idaho	8½	9½
Reno Gold	81	
Reward		7½
Rufus Argenta		1½
Ruth Hope	2	
Reeves MacDonald	15	18
Sally	..	35
Salmon Gold		20
Silvercrest	2¼	2½
Snowflake	1	1¾
Standard Gold		30
Taylor Bridge	55	59
Taylor Windfall	34	37
United Empire	15½	
Vidette	180	200
Waterloo Gold	8	10
Viking	10	11
Waverly	1½	2
Wayside	9¾	10
Wellington	1	2
White Eagle	..	25
Whitewater	4½	5
OILS—		
A.P. Cons.	11¼	
Amalgamated	10	12
Anaconda	3	
Askalta	5	5⅜
C. & E. Corpn.	78	80
Calmont	7	..
Commonwealth	5	..
Crow's Nest	6½	8
Dalhousie Oil	30	..
Devinish	3⅜	..
Fabyan	¼	
Freehold	7	8
Hargal Oil	5¼	
Home Oil	110	116
Highwood Sarcee Oil	18	19
McDougall Segur	2½	
McLeod	30	35
Mar Jon	6	7
Mill City	10	14
Merland	28	31
Model Oil	19	..
Nordon Oil	9	..
Okalta Com.	6½	..
Pacalta	7	9
Royalite	1450	1490
United Oil	4½	6
Vanalta	15	18
INDUSTRIALS—		
Coast Breweries	10	
International Coal and Coke	14	16

TORONTO MINES AND OILS

(By H. E. Hunnings & Co. Ltd.)

	Close
Aldermac	21
Amity	2⅛
Ashley	76
Bagamac	15¾
Bear Extension	21
BobJo	50
B.R.X.	113
Barry Hollinger	10
Buffalo	9¾
Base Metal Mining	125
Bunkerhill	3¼
Big Missouri	28
Bralorne	525
Castle Tretheway	56
Cariboo Gold	147
Central Manitoba	8
Central Patricia	85
Chemical Research	198
Chibougamau	14¼
Churchill	7
Clericy	6¼
Coast Copper	400
Columario	25¼
Cons. M. & S.	15100
Domes Mines	4550
Dominion Explorers	3
Eldorado	225
Falconbridge	350
Gunnar Gold	172
Granada	59
Gilbec	3½
God's Lake	177
Hollinger	1790
Halcrow-Swayze	15
Howey	132
Hudson's Bay	1370
Inter. Nickel	2565
Jackson Manion	46
Kirkland Lake	66
Kirkland Townsite	26
Lebalora	15¾
Lee Gold	12
Little Long Lac	540
Lake Shore	5350
Lake Maron	9½
Macassa	251
Maple Leaf	31
Malartic	58
Malrobic	4
McKenzie Red Lake	159
McIntyre	4800
Mining Corporation	185
McMillan	68
McWatters Gold	35
McVittie Graham	54
Moffat	5
Newbec	4
Nipissing	227
Noranda	4330
Parkhill	43
Pioneer	1340
Paymaster	23
Pend Oreille	74
Pickle Crow	155
Premier	120
Reno	82
South Tiblemont	13
San Antonio	510
Sherritt Gordon	95
Siscoe	237
Stadacona	43
St. Anthony	57
Sudbury Basin	164
Sudbury Contact	8¼
Sylvanite	279
Teck Hughes	690
Thompson Cadillac	46
Towagamac	47
Ventures	85
Waite Amulet	110
Wright Hargreaves	950
White Eagle	25
Wayside	10
UNLISTED—	
Gabrielle	68
Goldale	15
Big Long Lac	16
Long Lac Lagoon	40
Beattie	130
International Mining	1350
Toburn	140
Smelters Gold	30
Buffalo Ankerite	240
OILS—	
Acme	32
Admiral Oil	15
Ajax	112
A.P. Cons.	12
Associated	20
B.A. Oil	1450
Baltac	5
Calmont	7½
C. & E. Corporation	77
Commonwealth	6
Dalhousie Oil	32
Eastcrest	14
Home Oil	115
Homestead Oil & Gas	14
Imperial Oil	1475
Merland	30
Nordon	10½
Oil Selections	4
Olga Oil & Gas	19
Royalite	1450
Southwest Pete	10
Vacuum Oil & Gas	2
Wainwright West	70

NEW YORK METALS

New York, June 27.—Copper dull; electrolytic, spot and future, Blue Eagle, 9.00.

Tin steady; spot and nearby and future, 50.87.

Iron firm, unchanged.

Lead quiet; spot New York, 4.00; East St. Louis, 3.85.

Zinc dull; East St. Louis spot and future, 4.20.

Antimony, spot, 7.90.

MARKET FIRM AT MONTREAL

Canadian Press

Montreal, June 27.—Issues maintained early strength to-day on the Montreal Stock Exchange.

Hollinger gained 10 at 17.95. Industrial Alcohol B was down 1¼ at 8¾. Smelters advanced 1¾ at 150½. General Steel Wares, Montreal Power, Steel of Canada and Canadian Celanese got up fractions.

C.P.R. lost ¼ at 14¼. Bruck Silk and B.C. Packers declined minor fractions.

INDUSTRIALS RALLY FEEBLY

Canadian Press

Toronto, June 27.—Industrials rallied feebly, then sagged again to-day on the Toronto Stock Exchange. Industrial Alcohol was active and off ½. Distillers Seagrams gained ⅛, and Walkers was unchanged.

Nickel got up 30 cents but closed unchanged. Smelters was up 1 and Ford A down ½. Imperial Oil and Pete got up ¼ each. Bank issues were strong, foods mainly unchanged. Some brewery issues were strong.

GOLDS SOAR AT TORONTO

Toronto, June 27.—Golds were active and much higher to-day on the mining section of the Toronto board. Rumors of a mark-up in the Washington gold price provided an explanation. Base metals were steady and silvers firm.

Dome got up 1.00 to 4.50, McIntyre 75 to 48.50; Hollinger, Lake Shore, Hargreaves, Bralorne and Teck 15 to 35. Pioneer r ided 40 to 13.50. Some smaller golds also climbed. Central Pat added 7 and God's Lake 8.

Noranda, Eldorado, Home Oil and others made small gains

CALGARY LIVESTOCK

Calgary, June 27.—Receipts yesterday: 452 cattle, 44 calves, 846 hogs and 280 sheep and spring lambs. To-day, 174 cattle, 22 calves, 279 hogs and 11 sheep and lambs were received.

Cattle market moderately active at steady prices. Hog market was steady, selects $8.25, bacons $7.75 and butchers $7.25, off trucks.

Cattle: Good butcher steers $4.00 to $4.25. Common to medium steers $2.50 to $3.50. Good butcher heifers $3.50 to $3.75, common heifers $2.50. Medium fed calves $3.35 to $3.70. Good butcher cows $2.25 to $2.50; medium cows $1.75 to $2.00. Medium to good veal calves $4.00 to $4.25; common calves $2.00 to $3.00. Bologna bulls $1.50 to $1.65.

TORONTO INDUSTRIALS

(By A. E. Ames & Co.)

	Bid	Asked
Bell Telephone	119	119½
Brazilian T. L. & P.	8⅞	9
B.A. Oil	14⅝	14¾
Canadian Pacific	14⅝	14¾
Con. Mining & Smelting	150¾	152½
Ford "A"	20¼	20½
Imperial Oil	14¾	14⅞
Imperial Tobacco	10½	10⅝
Inter. Petroleum	27½	27⅝
Montreal Power Com.	35½	35¾
Shawinigan W. & P.	20	20⅛
Bank of Montreal	186	
Royal Bank	146½	147½

Dominion Bonds

(By A. E. Ames & Co. Ltd.)

	Bid	Asked
5½% 1937	108.25	109¼
5% 1936	104⅝	105.25
4½% 1940	105⅝	106.75
5% 1943	108.50	109.50
4½% 1944	105.50	106.50
4% 1945	101⅝	102.25
4% 1952	101.25	102¼
4½% 1948-1958	104.25	105¼
4½% 1949-1959	104.50	105⅝

Foreign Bonds

(By Burns & Wainwright Ltd.)

	New York
Australia 5% 1957	92.50
Austria 7% 1943	97.50
Belgium 6% 1955	100.00
Bogota 8% 1945	19.00
Denmark 5½% 1955	89.50
French 7½% 1941	185.00
German Government 7% 1949	48.75
Japan 6½% 1954	90.50
Minas Geraes 6½% 1959	18.50
Norway 6% 1944	99.25
Queensland 6% 1947	100.375
Rome 6½% 1952	85.00
Sweden 5½% 1954	103.25

Canadian Bonds

(By Burns & Wainwright Ltd.)

Government and Municipal—	Quoted
Dom. of Can. guar. G.T.P. 4% 1962	103.00
Alberta 6% 1947	102.00
British Columbia 6% 1947	100.50
Manitoba 5½% 1955	98.00
Montreal 5% 1945	103.25
Ontario 4½% 1950	106.50
Saskatchewan 6% 1932	100.00
Public Utilities—	
B.C. Power Corp. 5% 1960	101.00
B.C. Telephone 5% 1960	102.50
Calgary Power 5% 1960	97.50
Shawinigan W. and P. 6% 1937	103.00
Western Power 5% 1949	103.00
C.P.R. 4½% 1944	92.50
Industrials—	
Alberta Pacific Grain 6% 1945	71.00
B.A. Oil 5% 1945	104.50
Burns & Co. 5½% 1950	34.00
Canada Cement 5½% 1947	95.50
Dom. Tar and Chemical 5% 1950	90.00
Great Lakes Paper 6% 1950	39.25
McColl Frontenac Oil 6% 1950	102.50
Simpson's Ltd. 6% 1949	98.00

WHEAT CROPS TO FALL FAR SHORT

Washington, June 27.—The economics bureau of the Department of Agriculture estimates the new United States wheat crop will be about 100,000,000 bushels short of domestic requirements.

The bureau yesterday estimated world wheat production exclusive of Russia and China in the 1934-35 season would be 77 per cent less than the preceding year, and that the world supply would be 8 per cent less than in 1933-34.

It added the world supply for 1934-35 probably would be about 300,000,000 bushels less than that of the previous season.

Metals, Sugars and Packers Shoot Up

Associated Press

New York, June 27.—Metal, sugar and packing company issues pushed upward in to-day's stock market session with several new highs for the year being recorded. Irregularities developed in some of the other groups, however, coincident with moderate profittaking.

The close was fairly steady. Transfers approximated 650,000 shares.

Grains rallied, with wheat up around a cent a bushel at one time. Silver futures improved. Bonds were quiet.

The bluest of "blue chips," Homestake Mining, jumped about ten points to another record top of $410 a share. U.S. Smelting, Dome, Howe Sound, National Lead, McIntyre Porcupine and American Smelting added fractions to two or more points. New 1934 peaks were reached by American Beet Sugar common and Cuban American Sugar preferred. American Beet Sugar preferred advanced two and People's Drug up four at a new year's high.

American Telephone, Consolidated Gas, U.S. Steel, Santa Fe, International Silver, Wilson and Co. and Public Service of New Jersey got up fractions to a point. The coppers, including Kennecott and Magna, were firm.

Canadian shares were generally higher aside from Dome and McIntyre. Nickel was slightly higher. Dominion Government 4s were steady.

NEW YORK STOCK EXCHANGE

WEDNESDAY, JUNE 27

By Jenks, Gwynne & Co.

Dow Jones averages to-day closed as follows:

30 Industrials—96.46, off 0.39.
20 Rails—44.47, off 0.10.
20 Utilities—24.11, off 0.01.

INDUSTRIALS
11.00—97.79, up 0.46.
12.00—97.89, up 0.56.
1.00—97.68, up 0.35.
2.00—97.49, up 0.16.

RAILS
11.00—44.84, up 0.27.
12.00—44.81, up 0.24.
1.00—44.80, up 0.23.
2.00—44.66, up 0.09.

UTILITIES
11.00—24.36, up 0.26.
12.00—24.26, up 0.16.
1.00—24.31, up 0.21.
2.00—24.31, up 0.21.

	High	Low	Close
Electrical and Manufacturing			
Allis Chalmers Mfg.	16	..	16
Elec. Auto Lite	21-4	21-2	21-4
Electric B. and S.	16	..	16
El. Storage Batt.	43	..	43
General Electric	20-4	20	20-3
Westinghouse El.	37-5	37-2	37-2
Miscellaneous and Manufacturing			
Amn. Can Company	98-6	97	97
Amn. Ice	6-6	..	6-6
Bendix	15-4	15-1	15-1
Case Threshing	52	50-5	50-5
Celanese Corp.	26	25-3	25-3
Congoleum Nairn	28-1	28	28-1
Continental Can	80	79	80
Curtiss-Wright	3-2	3-1	3-1
Doore Corp.	20-7	..	20-7
Douglas Aircraft	20-2	19-6	20-2
Dupont de Nemours	91-3	89-3	90-4
Eastman Kodak	99-4	98	99
Gillette	10-4	..	10-4
Gold Dust	20	19-4	20
Indus. Rayon	24-4	..	24-4
Int. Harvester	33-4	33	33-1
Nat. Cash Register	16-7	16-6	16-6
Pullman	51	50-4	51
Radio Corp. of Am.	7-2	7	7
Remington-Rand	10-4	..	10-4
Simmons Co.	16-5	16-2	16-5
Underwood Type	47-4	..	10-4
United Aircraft	18-4	18-1	18-3
Rails			
Atchison	61-2	59-4	59-4
Balt. an dOhio	24-5	24	24
Can. Pacific	14-6	14-3	14-3
Chesapeake Corp.	46-2	..	46-2
Ches. and Ohio	47-7	47-5	47-5
Chicago and Northw.	9-7	9-2	9-2
C.M. and St. Paul	4-4	..	4-4
Del. Lack and West.	23-7	23-4	23-4
Gt. Northern pf.	22-6	21-7	21-7
Ill. Central	25-2	25	25
Mo., K. and Tex.	9-4	..	9-4
N.Y. Central	30-3	29-6	30-6
Northern Pac.	25-3	24-6	24-6
Pennsylvania R.R.	31-6	31-2	31-2
Southern Pac.	24-4	23	24-2
Union Pacific	123	..	123
Steel and Iron			
Amn. Locomotive	24	..	24
Baldwin Loco	11-2	10-6	10-6
Bethlehe mSteel	35-1	33-6	34
Byers (A. M.) Co.	23-2	..	23-2
Rep. Iron and Steel	16-7	16-4	16-4
U.S. Cast Iron Pipe	24-6	24-2	24-4
U.S. Steel	40-6	39-5	39-5
Vanadium	21-5	..	21-5
Automobile and Accessories			
Auburn	25	24-4	24-4
Briggs	17-6	16-7	17-4
Chrysler	40-6	39-6	39-6
General Motors	31-6	31	31
Graham-Paige	2	..	2
Hudson	10-1	10	10
Hupp.	3-5	3-4	3-4
Mack Truck	25-5	..	25-5
Nash	16-4	16-3	16-4
Packard	3-7	3-6	3-6
Stewart Warner	7-2	6-7	7-2
Studebaker	4-2	4-1	4-1
Timken Roller	31	30-6	30-6
Yellow Truck	4-2	4-1	4-1
Tires and Rubber			
Goodrich	13-2	13-1	13-1
Goodyear	28-4	27-5	27-5
U.S. Rubber	18-7	..	18-7
U.S. Rubber pfd.	46-2	46	46-1
Public Utility			
Amn. Foreign Pow.	8-4	..	8-4
Amn. Tel. and Tel.	115-4	114	115
Amn. Water Works	21	20-4	20-4
Brook. Man.	38-4	37-7	38
Columbia Gas	14-6	14-1	14-2
Com. and South.	2-2	2-1	2-1
Consol. Gas, N.Y.	34-7	33-5	34-6
Elec. Pwr. and Lite	6	5-7	5-7
Inter. Tel. and Tel.	13-4	13	13
North American	17-7	17-5	17-6
Pub. Svce. of N.J.	36-6	..	36-6
South Calif. Edison	16-7	16-6	16-6
Stand. Gas and Elec.	11-4	11-1	11-1
Stone and Webster	8-2	..	8-2
United Corp.	5-3	5-1	5-1
Util. Pow. and Lt. "A"	3-1	..	3-1
Western Union	46-3	45-4	45-4
Food Products			
Amn. Sugar	66	64-2	64-2
Armour "A"	6-2	6	6
Borden Co.	26-6	26-1	26-6
Cal. Pkg.	33	32-5	33
Canada Dry	21-2	21	21
Corn Products	68-6	68-2	68-5
General Foods	32-3	31-7	32-2
Great West Sugar	34-6	34	34-3
Loose Wiles Biscuits	40		40
National Biscuit	36	35-3	36
Nat. Dairy Products	18-2	17-7	18
Safeway Stores	50-4	50	50-2
Standard Brands	20-6	20-4	20-5
United Fruit	71-7	71-4	71-7
Retail Trade			
S. S. Kresge Co.	18-7	18-5	18-7
Montgomery Ward	28-4	27-6	27-6
Sears Roebuck	42-7	42-5	42-5
Schulte Retail	5-4	..	5-4
F. W. Woolworth	50-6	50	50
Tobaccos			
Amn. Tobacco B	77-2	76	76
Lorillard	18-4	18-2	18-3
Reynolds Tobacco B	46-5	45-5	45-5
Miscellaneous			
Fox Film A	14-3	14-1	14-1
Johns Manville	54	53-1	53-5
Loews	30-2	29-6	29-7
Transamerica	7	6-6	6-7
Warner Bros	5-7	5-5	5-5
Chemical			
Air Reduction	101-2	100-6	101
Allied Chemical	137-4	134-6	135
Amn. Com. Alcohol	35-3	..	35-3
Columbia Carbon	72-5	72-4	72-5
Com. Solvents	23-1	22-6	22-6
Freeport Texas	32-4	32-1	32-3
Lambert	26-4	26	26
Liquid Carbonic	28-4	28-2	28-2
Mathieson Alkali	33-2	32-7	32-7
Nat. Distillers	24-3	23-7	23-7
Tex. Gulf Sulphur	34-4	34	34-4
Union Carbide	43-7	42-7	43-3
U.S. Ind. Alcohol	42-4	..	42-4
Oil and Refining			
Amerada	50-3	..	50-3
Atlantic Ref.	25-6	25-3	25-3
Consolidated Oil	10-4	10	10
Continental Oil	19-6	19-2	19-2
Phillips Petro.	17-7	17-5	17-7
Pure Oil	10-6	10	10-2
Shell Union Oil	8-2	..	8-2
Stand. Oil, Cal.	35-4	35	35
Stand. Oil, N.J.	44-2	44	44
Socony Vacuum	16-1	15-6	15-6
Texas Corpn.	24-4	24-2	24-2
Mining and Smelting			
Alaska Juneau	21	20-5	20-7
Amn. Smelting	43-1	42-4	42-4
Anaconda Copper	15-3	14-7	15
Cerro De Pasco	43-1	42-2	42-3
Dome	46-2	45-4	45-5
Granby	10-2	..	10-2
Howe Sound	55-7	54-4	55-3
Inter. Nickel	26-3	25-7	26
Kennecott	22-2	22	22
McIntyre	50-1	47-4	47-5
Noranda	44	43-7	44
Park Utah	4-3	4-2	4-3
Patino Mines	16-3	16-2	16-3
Phelps Dodge	17-6	17-2	17-5
U.S. Smelting	131-4	129-4	129-4

BAR GOLD

London, June 27.—Bar gold declined 1 pence to 138s 1½d. (U.S. equivalent $34.78, on basis of sterling opening at $5.03⅝.)

Montreal, June 27.—Bar gold in London up 3 cents to $34.44 an ounce in Canadian funds; 138s 1½d in British funds. The mixed $35 Washington price amounted to $34.61 in Canadian funds.

NEW BANK MANAGER

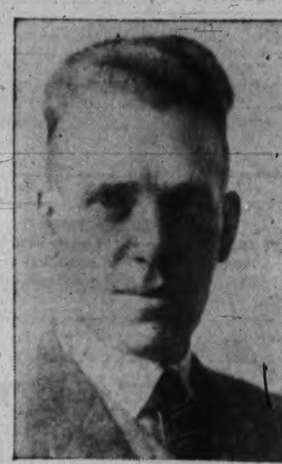

DAVID McMILLAN

who has been appointed local manager of the Dominion Bank. He joined the service of the bank in 1910 in Winnipeg where he remained until 1914 when he went overseas with the 43rd Battalion Cameron Highlanders. He was wounded at the Battle of the Somme in 1916, and on returning to Canada, rejoined the bank in 1917. He has served with the London, Eng., branch, at head office in Toronto, and in the western superviser's department in Winnipeg. He has been manager at the East Calgary branch, New Westminster, and Victoria. He has taken up residence in Dr. Cousland's house, 2070 Central Avenue.

FINE IMPOSED ON PUBLISHER

(Continued from Page 1)

complained of articles on the hearing published in The Bulletin under the name of Mr. Cowper.

TIME IS ASKED

H. H. Parlee, Edmonton solicitor, appeared for the newspapermen when court convened this afternoon. He had just been called in and asked an opportunity to consider the matter, to read the articles and the law governing them.

Mr. Campbell, he said, who controlled the publication of The Bulletin, had instructed his managing editor to cover the case fully, fairly and impartially.

Mr. Parlee said it was only fair he be given an opportunity to prepare his case.

THREE "CONTEMPTS"

Mr. Justice Ives replied he was sorry if for the first time he was thought to be unfair. Three "contempts" had been brought to his attention. The matter was serious in this case because, unlike a criminal action, the jury was not locked up in civil cases.

The judge then pronounced sentence, and Mr. Campbell and Mr. Cowper left the courtroom.

ERROR MADE BY ABDUCTORS

Chicago Man Returns Home With Story Kidnappers Took Him By Mistake

Associated Press

Chicago, June 27.—The kidnapping of Andrew Sciacca took a fantastic turn to-day as he returned home unharmed with a story he was the victim of mistaken identity.

The fifty-year-old cafe owner was released yesterday evening, shortly after police had issued orders to "shoot to kill" if the abductors were found.

Sciacca said he had paid no ransom. But Lieut. Stuart Moss said he believed Sciacca was kidnapped for ransom and was freed only after he had reached an agreement with his abductors.

Sciacca said he was driven to a place he did not know and placed in a room where two of the kidnappers looked at him and said:

"That's not the man."

"They drove me to the south side last night," he said, "and I came on home."

Gillespie, Hart & Co. Ltd.
Financial Agents
BONDS—MORTGAGES—INSURANCE—REAL ESTATE
611 Fort Street Telephone G 1181

WE RECOMMEND
DOMINION OF CANADA
Secured 4% Bonds, Due 1944
Price: 100 and Accrued Interest Yielding 4%
Full Particulars Upon Request
BURNS & WAINWRIGHT LTD.
415-6-7 Central Bldg. Phones G 8157-8158

J. W. MORRIS & CO.
BROKERS
VANCOUVER Stocks E 6122 | TORONTO Stocks | NEW YORK Stocks
36 ARCADE BLDG. 613 VIEW STREET
Board Room and Ticker Upstairs

HERCULES CONSOLIDATED
Consult us for information concerning the above property.
A. A. MEHAREY & CO.
STOCKS, BONDS AND INVESTMENTS
624 Fort St. B. M. Hannings, Mgr. Phone E 1187 and E 1188

ASK US FOR THE FACTS
Our Statistical Department keeps on file authentic facts and figures on practically all B.C. mining stocks. We invite your enquiries.
MILLER COURT & CO.
(Vancouver) Limited
Members Vancouver Stock Exchange
Seymour 7201 Stock Exchange Building Vancouver, B.C.

Small Losses Seen In Morning Session

Canadian Press

Vancouver, June 27.—Slight recessions were evident in the morning session of the Vancouver Stock Exchange to-day. Bralorne held at its new high of 15.15, B.R.X. dipped 4 to 1.06, Wayside brought 10 after touching 9¾, while Minto sold off 2 to 27. Bradian held at 3.45, Dentonia eased ½ to 58½ and Congress was firm at 27, with B.C. Nickel up 3 to 90.

B.R. Con. brought 24, Cariboo 1.46, Vidette 2.00, Pioneer 13.25 bid, Taylor Bridge 55, and C. and E. 75.

Yesterday afternoon sales were:

Oils

C. & E.—2,500 at .75; 300 at .76.
Home—100 at 1.12.
Mercury—200 at .13.
Crow's Nest—1,000 at .07.

Mines

Bradian—600 at 3.40; 325 at 3.45; 570 at 3.50.
Bralorne—1,600 at 14.95; 300 at 15.00.
B.R. Con.—4,500 at .24; 300 at .25.
B.R. Ex.—800 at 1.06; 100 at 1.07; 2,500 at 1.08; 50 at 1.09.
Cariboo—500 at 1.40; 1,100 at 1.45; 400 at 1.46.
Gold Belt—500 at .40.
Meridian—3,000 at .14.
Morning Star—100 at .25.
Nicola—700 at .56.
Premier B.—1,000 at .01.
Premier G.—200 at 1.21; 500 at 1.22.
Reno—500 at .81; 600 at .82; 400 at .83.
Taylor Bridge—75 at .58; 1,200 at .59.
Wayside—1,400 at .12.
B.C. Nickel—1,000 at .85; 100 at .86.
Can. Rand—1,000 at .17; 1,000 at .18.
Congress—3,200 at .25; 2,000 at .27.
Dentonia—500 at .57; 300 at .58.
Dunwell—1,000 at .23.
Golconda—100 at .38.
Grange—500 at .23; 500 at .24; 1,500 at .25.
Grull Wihksne—1,000 at .17.
Haida—400 at .08.
Hedley—2,000 at .20.
Hercules—7,500 at .05¾; 17,000 at .06; 3,000 at .06¼; 8,000 at .06½.
Home—1,000 at .12¾.
Minto—6,000 at .29.
Noble Five—2,000 at .08¼.
Taylor W.—100 at .36.
Vidette—150 at 2.00.
Viking—1,000 at .09½; 1,500 at .10; 100 at .11.
Waverley—500 at .01¾.

VANCOUVER SALES

Vancouver, June 27—The stock sales this forenoon at the Vancouver Stock Exchange were:

Oils

C. & E.—10 at .75.
Calmont—400 at .07; 200 at .07½.
Dalhousie—100 at .31.
Fabyan—10,000 at .00¼.
Highwood—500 at .19.
Mar Jon—1,000 at .06½.
Merland—500 at .30; 100 at .31.
Pacalta—2,000 at .08.
Royalite—62 at 14.50.

Mines

Bradian—650 at 3.45; 200 at 3.48; 105 at 3.50.
Beaver Silver—300 at .03¼.
Bralorne—200 at 15.15; 30 at 15.25.
B.R. Cons.—2,200 at .24; 500 at .24½; 900 at .25.
B.R.X.—300 at 1.06; 100 at 1.07; 100 at 1.08; 500 at 1.09; 3,750 at 1.10.
Cariboo—100 at 1.45; 100 at 1.46; 300 at 1.47; 100 at 1.48.
Grandview—35,000 at .03.
Meridian—6,700 at .14; 200 at .14½.
Mak Siccar—500 at .26.
Morning Star—600 at .24; 100 at .25.
Nicola—2,200 at .56.
Premier Border—6,000 at .01.
Premier Gold—400 at 1.22.
Quatsino—1,500 at .04.
Reno—400 at .83.
Sally—1,300 at .30.
Taylor Bridge—300 at .55; 100 at .57; 600 at .59.
Wayside—3,500 at .09¾; 43,400 at .10; 3,000 at .10¼; 5,000 at 10½; 2,000 at 10¾; 9,500 at .11; 300 at 1.12
Alexandria—2,500 at .04; 500 at .04½.
Bute I.X.L.—500 at .19.
B.C. Nickel—600 at .87; 600 at .88; 100 .89; 450 at .90.
Bayview—1,500 at .02.
Big Missouri—500 at .29.
Canadian Rand—100 at .19.
Congress—4,200 at .27; 1,000 at .28.
Dalhousie—800 at .03.
Dentonia—550 at .58; 500 at .58½; 1,900 at .59; 500 at .60.
Fairview—200 at .16.
Georgia Ent.—2,000 at .01¾.
Grange—500 at .24; 200 at .25.
Grull Wihksne—1,000 at .17; 1,100 at .18.
Hercules—4,000 at .06; 1,000 at .06¼.
Home—1,000 at .12; 2,000 at .13½; 1,000 at .14 (b-60).
Indian—16,000 at .02½.
Kootenay Belle—300 at .44; 2,000 at .46.
Lakeview—3,000 at .01
Minto—4,500 at .27; 1,300 at .28; 300 at .28½; 3,100 at .29.
Native Son—10,000 at .03.
Norgold—4,500 at .16½.
Noble Five—1,000 at .08½; 4,500 at .08½.
Reward—500 at .07.
Silversmith—1,000 at .10.
Snowflake—1,200 at .01; 100 at .02.
Unted Empire—1,000 at .16.
Vidette—50 at 2.00.
Waverly—10,000 at .01½.
Whitewater—2,000 at .04¾.

MONTREAL

(By Jenks, Gwynne & Co.)

Bell Telephone	119
Brazilian	8-7
B.A. Oil	14-6
Canada Cement	7-3
Can. Indus. Alcohol	8-6
Cons. Smelters	151-1
Distillers Seagrams	15-2
Dominion Bridge	31-4
Ford of Canada "A"	20-4
Gypsum	6-3
Imperial Oil	14-7
Inter. Nickel	2600
Massey Harris	4-3
McColl	13-1
Montreal P. and Lt.	35-2
Steel of Canada	35-4
Walkers	26-5
Bank of Montreal	186
Bank of Nova Scotia	254

TORONTO PRODUCE

Toronto, June 27.—Wholesale produce prices: Eggs, A large, 18c; churning cream, No. 1, 19c lb.; butter, No. 1 solids, 19¾c lb.

COAST LEAGUE

	W.	L.	Pct.
Missions	1	0	1.000
Hollywood	1	0	1.000
Sacramento	0	1	.000
Oakland	0	1	.000
Seattle	0	0	.000
San Francisco	0	0	.000
Portland	0	0	.000
Los Angeles	0	0	.000

FAIL TO FIND BODY IN STREAM

Search For Remains of Prospector Washed Away in Bear Creek Discontinued

Canadian Press

Vancouver, June 27.—After fruitless searchings of swirling waters of Bear Creek and the Nahotlach River for the body of fifty-two-year-old John McPherson, Vancouver prospector, a party of Vancouver men, including Stewart McPherson, brother of the missing man, returned to the city to-day.

John McPherson and his partner, William McIntominey, were attempting to cross the swiftly flowing creek near where it empties into the Nahotlach River on June 5. Vaulting from rock to rock with aid of a pole, McPherson slipped and disappeared into the turbulent water. He was not sighted again.

McIntominey notified the police and searches have been conducted almost continuously for the body, but efforts were discontinued yesterday evening.

John McPherson, a bridge worker by trade, is survived by three brothers and five sisters. He was unmarried and lived at the Anchor Hotel.

SEARCH LEADS TO BIG LINER

New York Police Try to Learn If Agnes Tufverson Slain Aboard Olympic

Associated Press

New York, June 27.—Tiny scrapings from a porthole in a giant ocean liner to-day awaited the examination of city chemists to determine whether they may have been spattered with the blood of Agnes Colonia Tufverson.

Police took the scrapings from the Ss. Olympic yesterday evening on the possibility the missing lawyer might have been slain and the body dumped through the porthole into the ocean. The cabin was that occupied by her husband, Captain Ivan Ivanovitch Poderjay, who with another wife is being detained by police in Vienna.

Two husky detectives pushed a colleague partly through the opening to show how easy it would be, and Miss Sally Tufverson, sister of the missing woman, hid her face in her arms and cried

BAR SILVER

London, June 27.—Bar silver firm, ⅛ higher at 20 7/16d.

New York, June 27.—Bar silver firm, ⅝ higher at 46⅝.

Mr. And Mrs.

Bringing Up Father

Boots And Her Puddies

Alley Oop

Ella Cinders

Mutt And Jeff

The Gumps

"What Shall I Teach My Daughter?"

Dorothy Dix

Lists Most Important Things Girl Should Know

A MOTHER says to me: "I have a baby girl. What can I teach her that will help her to make a success of her life?" Give her the best education she will take, but do not try to make a highbrow out of one who has naturally wavy hair growing low on her forehead. And do not worry over it, for the outside of a woman's head always takes her farther than what is inside. But, anyway, teach her how to read, for reading is a woman's opium. In a book she can find oblivion, solace, thrills, the romance she may have missed in her own life. No woman who has the reading habit is ever dull, bored or lonesome.

Teach her how to cook and sew and all the arts that pertain to making a home, for these are the foundation stones on which every happy marriage rests. Many a girl who has majored in chemistry makes bread that turns an amiable husband into a dyspeptic grouch, and many a college graduate would trade off her M.A. degree for a little expert knowledge on how to be a good Ma.

When an all-wise Creator made man, He gave him more stomach than heart and that delivered him over into the hands of the woman who knows how to cook. The wife who brews her spells on her kitchen stove has a magic that never fails or palls.

Teach her some trade or profession by which she can earn her own living. That is the best weapon that you can put into her hand with which to fight the battle of life. Without that she is at the mercy of Fate and has to take whatever blows it gives her, and no women are so battered and bruised and trampled upon as those who at middle age are suddenly called upon to make their own livings and know no way to do it.

A good trade is the best storm insurance a girl can take out against the disasters of marriage. Many a woman has to endure a husband who abuses and reviles and insults her and makes her life a hell on earth because she would starve if she left him, and he knows it and takes advantage of the fact that she cannot support herself. But the girl who can step into a good job and be her own meal ticket can walk out on her husband unless he treats her decently.

Teach her self-control. Teach her to smile instead of howl when she falls and bumps her nose. Teach her to shut her teeth and keep silent when she is angry instead of indulging herself in tantrums and tempers. Teach her that she must do without the things she wants without letting it make her unhappy. Teach her to take it on the chin.

Nine-tenths of the troubles of women are due entirely to the fact that they have never been taught to control their emotions. They call this sensitiveness, nerves, or what have you, but it is just plain old lack of self-control, and it is what makes them lose their jobs when they go to work and turn into shrews when they get married. Employers will not put up with employees who have to be handled with gloves and have hysterics every time their work is criticised. Nor will husbands endure wives who bawl them out every time they get irritated.

And it is lack of self-control that makes girls sell their souls for the finery they crave, and makes them do the foolish things and the wrong things that they spend the balance of their lives repenting.

Teach her to be a good sport. Teach her to play the game fairly and squarely and not to expect it to always go her way. Teach her not to crow too loudly when she is victorious and not to whine when she loses out.

Teach her that it is just as shameful for a woman to be yellow and a quitter as it is for a man. Teach her that when she works she must give honest service for honest pay; that she must put some interest and intelligence into what she is doing and not regard her job as just a bridge of sighs over which she is passing from the schoolroom to the altar.

Teach her that when she marries she must pull her weight in the boat, and that it is just as much up to her to work and save as it is to her husband. And teach her that she is a tinhorn sport if she goes back to mother when the sledding gets hard and marriage gets to be a chore instead of a picnic.

Teach her how to "sell" herself to the world. Teach her how to get along with people without friction. Teach her how to make friends, who are the greatest asset that any of us ever possesses. Teach her good manners and how to do and say the things that make one an ever-welcome guest wherever one goes.

Make her play the other children's games. Do not let her be one of those who take their doll-rags and come home if they cannot have their own way. Do not let her acquire the arguing vice. Make her write letters of thanks to the aunts and uncle who send her presents. Make her realize that we have to earn the liking of people and that there is nothing about us that will make them love us if we are rude and unappreciative.

And finally teach her a philosophy of life. Teach her that we must all make our own lives, that none of us can escape the common fate, and that we can only be happy if we learn to make the most of our sunshine and to shrug off the rain with the optimistic belief that it will be better weather to-morrow.

DOROTHY DIX.

(Copyright by Public Ledger Inc.)

Uncle Wiggily's Sore Throat

By HOWARD R. GARIS

One morning, in Uncle Wiggily's hollow stump bungalow, when Nurse Jane and Mrs. Longears were serving breakfast to the forty 'leven sixteen bunny boys and girls, all of a sudden Baby Bunty asked:

"Where is Unkie Wig?" The little orphan rabbit always called Mr. Longears "Unkie Wig." She would have liked using more baby talk, but it wasn't permitted. She had to be content with two words.

"That's so!" squeaked Nurse Jane Fuzzy Wuzzy, the muskrat lady housekeeper. "I haven't seen Mr. Longears around this morning."

"Nor have I," said his wife. "I think he hasn't been down stairs yet. Oh I hope nothing has happened. Buster, dear," she said to one of the boys, "please go up, knock on your father's door and ask if he doesn't want his breakfast."

WAS IT UNCLE WIGGILY?

"Yes'm," said Buster. He tried to slide up the banister railing of the stairs as he had slid down, but it didn't work. He walked up, knocked on his father's door and asked: "Aren't you coming down to breakfast, Daddicums?"

"No," answered Uncle Wiggily. "I thought I'd stay in bed."

"Dear me!" said Mrs. Longears when Buster told her this after he had slid down the railing. "What can have happened? Are you sure it was your father who answered you, Buster? Did you see him?"

"No, mother, but I heard his voice through the door."

"Then—then maybe it wasn't your father," said Nurse Jane.

"What do you mean?" asked Buster.

MIGHT BE A BAD CHAP

"I mean," whispered the muskrat lady housekeeper, "that perhaps one of the Bad Chaps is in your father's bed pretending to be him."

"But where would Unkie Wig be?" asked Baby Bunty. "If a Bad Chap is in his bed, where is Unkie Wig?"

It was such a dreadful thought that Mrs. Longears said:

"Get me the broom, Nurse Jane. I'm going up to see about this!"

"Why does mother want the broom?" asked Jingle of Buster, as the rabbit lady hurried upstairs.

"I guess she'll sweep the Bad Chap out of the bed if he's there," said the boy rabbit. But a moment later, when the rabbit children heard their mother open their father's door, and heard her ask what was the matter, they knew Mr. Longears was safe in bed. No Bad Chaps were there.

"I have a little sore throat, my dear," said Uncle Wiggily to his wife. "I think I caught cold when I got wet at the bubbling spring yesterday. But I'll soon be all right."

DOESN'T WANT DOCTOR

"Shall I call Dr. Possum?" asked Mrs. Longears.

"No, thank you. As soon as the children are off to school, I'll come down stairs and have a cup of Nurse Jane's carrot coffee. Then I'll hop to the woods."

"You aren't going to the woods adventuring when you have a sore throat!" said Mrs. Longears. "I won't let you!"

"No, I'm not going to the woods to look for an adventure," said Mr. Longears, coughing a little. "I'm going to get some medicine for my sore throat."

"What kind of medicine?"

"Slippery elm bark," was the answer. "You know if I chew a bit of slippery elm bark it will ease my throat. The bark of this slippery elm tree gets very gooey when it is wet. It makes your throat feel like silk, satin or velvet instead of sand paper. Slippery elm bark will cure my sore throat."

OFF FOR THE WOODS

"I hope it does," said the bunny gentleman's wife."

After the hot carrot coffee, which made him feel a little better, Uncle Wiggily started off for the woods. It did not take him long to find a slippery elm tree and he stripped off a long piece of the gooey bark, which he made more gooey by dipping it in water. Then he began to chew some of it and soon his throat was nearly well.

"I'll take some of this bark home in case any of the little bunnies has a sore throat," said Mr. Longears. So he started hopping toward his bungalow, carrying two pieces of the wet, slippery bark. All of a sudden, out of the bushes jumped the Fuzzy Fox.

"I'll get you this time!" cried the Fox, chasing after the rabbit.

"Not if I can help it," said Mr. Longears. He ran—at least that he dropped a piece of the slippery elm bark, wet with water and gooey. And the Fox stepped on it. Down he went—"ker bunke"—as if he had stepped on a banana peeling, smashing his nose, which made him howl, very loud: "Wow, zowie!"

Mr. Longears safely reached his bungalow. And if you can stop the loaf of bread pretending to be a cake just because it has raisins in, I'll tell you next about Uncle Wiggily's tree house.

(Copyright, 1934, by H. R. Garis)

HOROSCOPE

"The stars incline, but do not compel"

THURSDAY, JUNE 28, 1934

Adverse planetary aspects are strong to-day. The wise will be discreet in speech and writings. Libel suits are likely to be numerous.

This is an auspicious day to make new connections, business and professional, but experts will be demanded. Girls should be lucky in finding employment.

Weddings to-day are subject to the best influences of the stars. The brides of this date have the forecast of lasting loyalty, but quarrels may be easily precipitated.

Hotels and places where hospitality is extended are under benefic aspects. Women will find this a favorable day for entertaining.

Clothing now absorbs attention, if the stars are rightly read. The tendency of women will be toward bright colors which contrast with uniforms, for many young men are to wear the garb that announces military and naval service.

Science is to open new vocations before the end of the year, for discoveries that affect living conditions and improve standards of civilization are prognosticated.

Gardening now will become of special interest. Pets will attract new popularity and aviaries will multiply.

Persons whose birthdate it is have the augury of a year of some perplexity regarding business and other matters, but prosperity is indicated. Sudden journeys are foreshadowed.

Children born on this day will be quick-witted and resourceful. Subjects of this sign may have power as orators or financiers.

Charles Stewart Parnell, noted Irish statesman, was born on this day, 1846. Others who have celebrated it as a birthday include Lyman J. Gage, one-time Secretary of the Treasury, 1836; Roelift Brinkerhoff, banker and philanthropist, 1828; Jean Jacques Rousseau, famous French writer, 1712.

(Copyright, McClure Newspaper Syndicate)

Replace Those Worn-out Tires Now
With NEW FIRESTONE GUM-DIPPED CORDS
One Year Guarantee and Insurance
Terms As Low As $2.00 Per Week
Tires as low as .....$4.65 each
Jameson Motors Ltd.
Phone G 1161 740 Broughton St.

KITCHEN RANGE OIL BURNERS
See the famous Bowser Oil Burner in operation. Clean, safe, economical. Terms, if desired.
HATT'S HARDWARE

MACHINE THAT THINKS NOW

Mechanical Mind Promises to Lead Way to Foolproof Flying in Future

Associated Press

Philadelphia, June 27.—Where human brains have been baffled, a "mechanical mind" promises to lead the way to "foolproof" flying.

Solution of the problems that now block the path of ultimate safety in aviation lies within the scope of a "machine that thinks," claim the men who are building the "brain" at the University of Pennsylvania.

Under what conditions plane wings begin to flutter, when struts start to vibrate, what can be expected of propellers—those and similar intricate technical details that spell the difference between safe flights and tragic crashes are, Professor Irvin Travis, engineering instructor at the university, asserts, mere child's play to the "brain."

Moonrise, Moonset

Time of moonrise and moonset (Pacific Standard Time) at Victoria, B.C., for the month of June, 1934.

Day	Rises Hour	Sets Hour	Phases
27	9.13 p.m.	4.25 a.m.	Full moon.
28	9.48 p.m.	5.49 a.m.	
29	10.15 p.m.	7.17 a.m.	
30	10.36 p.m.	8.43 a.m.	

DOMINION DAY EXCURSIONS
VICTORIA TO SEATTLE $3.15
Go Iroquois 9 a.m. June 29-30, or July 1. Return as late as Iroquois, midnight, Monday, July 2, or C.P.R. steamer 9 a.m. July 3.
VICTORIA TO PORT ANGELES.. $1.25
SIDNEY TO ANACORTES $1.50
Leave on any steamer June 29-30, or July 1 or July 2. Return on any steamer up to and including Tuesday, July 3.
Tickets and Information at
912 Government Street or C.P.R. Dock
BLACK BALL Line EM 0222
PUGET SOUND NAVIGATION COMPANY

Adventurous Flight Is Planned By Byrd

U.S. Explorer to Fly Over Edsel Ford Range and Across Vast Plateau; Planes, Tractors and Dog Teams Used in Penetrating Mysteries of Antarctic

Little America, Antarctica, June 27 (via Mackey Radio).—From his advance weather base Rear Admiral Richard E. Byrd announces by radio the broad outline of the programme of geographical exploration and scientific research to be attempted during the coming spring and summer polar season.

A long and adventurous flight to the eastward over the glaciated tops of the Edsel Ford Range and across the untraveled plateau rolling behind it, together with an advance by dog team and tractor to the plateau for geographical and cosmic ray research are the two most arresting projects contemplated.

Simultaneously a third party will strike eastward with dog teams to make an extended journey to the Edsel Ford Range, mapping and exploring its principal features.

This group will make a detailed examination of geological characteristics to determine the relationship of this range to the known land masses of Antarctica. They will also collect lichens, mosses and bacteriological and fungi cultures.

ACROSS ROSS BARRIER

A fourth party of geological experts which will travel southward across the Ross ice barrier in company with the plateau party will separate from the latter at the foot of Queen Maud Range, 425 miles south of Little America, and while the latter mounts the wild stream of Throne glacier to reach the 10,000-foot plateau, the former will work along the foot of the range.

The party will undertake to make a detailed columnar section of the stretch of the Queen Maud Range, chart the direction and amount of ice movement through the passes and at the base of the mountains and search for fossils, very few of which have yet been yielded up by this continent.

"If these objects can be successfully accomplished," Admiral Byrd said, "we shall have gone a long way toward penetrating the mysteries of this area."

It is Admiral Byrd's intention to return to Little America from his advance weather station in time to direct the start of the party, which he hopes will be made much earlier in the season than previous expeditions have cared to hazard, dependent as they were upon the endurance and stamina of dogs.

Airplanes, tractors and dog teams will be used in the various assaults.

SEAL SLEEPS IN SAILBOAT

Canadian Press

Seattle, June 27.—A stray seal makes itself at home in a sailboat owned by C. M. Jewett, anchored off Magnolia Beach. It dislikes visitors. By night, however, Jewett says, it sleeps in the bottom of the boat.

Jewett has named it Pop-Eye the Sailor.

Spoken By Wireless

June 26, 8 p.m.—Shipping:

EMPRESS OF ASIA, Orient for Victoria, 2,310 miles from Victoria.

BRANDANGER, for Vancouver, 248 miles from Vancouver.

SHEAFHOLME, for Victoria, 630 miles from Cape Flattery.

HOUSTON CITY, for Los Angeles, 1,440 miles from Los Angeles.

ROCHELIE, San Francisco for Victoria, 310 miles from Victoria.

ALBERTOLITE, Vancouver for San Pedro, 794 miles from San Pedro.

June 27, 8 a.m.—Weather:

Estevan—Rain; calm; 30.00; 53; light swell.

Pachena—Rain; calm; 30.23; 54; sea, smooth.

Swiftsure—Rain; northeast; 30.10; 55; sea smooth.

Point Grey—Overcast; southeast, light; 30.08; 60; sea smooth.

Cape Lazo—Overcast; calm; 29.93; 59; sea smooth.

MORE SPEED FOR PLANES

British Aircraft Built to Travel Skyways at 170 to 200 Miles an Hour

Canadian Press

London, June 27. — Demand for speed has drawn from British aircraft factories within the last twelve months new types of civil aircraft which, at from 170 to 200 miles an hour, are faster and more efficient than the best comparable machines designed and built abroad.

In recent weeks the world's fastest four-engined airliner, the "Diana," built primarily for work over the extension of the empire airway from Singapore to Brisbane and New South Wales, has exceeded all expectations in a series of rigorous trial flights. A similar twin-engined machine, the D.H. 89, has proved itself nearly as fast, and just as efficient.

Three more new machines designed to satisfy the demand for speed are in an advanced stage of construction and will be flying within the next few months. Each is expected to attain a maximum level speed of at least 170 miles an hour; the fastest of the three is designed to fly at nearly 200 miles an hour. This speed will be obtained even in the most powerful of these machines with expenditure of a comparative minimum of power. Each of the new machines derives power from two engines. Two of them are monoplanes, equipped with the retractile under-carriage, and the third is a biplane modeled on the mail carrier which was built to Air Ministry order last year. Their designed loads in passengers ranges from six, which is the smallest and least powerful of the three, to ten in the Blackburn craft. Each machine will carry a crew of two.

ON GROUND TOO LONG

Insistence on the need of business communities throughout the empire for faster and cheaper air mail services was the keynote of statements made to the Postmaster-General recently by a powerful delegation of industrialists. They stated their requirements were far from met in the present system, which provides infrequent services. Also, too much time is spent on the ground.

Sir Geoffrey Clarke, chairman of the Council of London Chamber of Commerce, was the chief speaker. He said the business community desired the fastest possible transit for its mails that modern developments could offer. He recalled that in representations to the Air Minister the chamber had submitted that the air mail should travel at least 2,500 miles a day, which would enable it to reach Karachi and Nairobi from London in two days, instead of in five as at present.

Sir Kingsley Wood, the Postmaster-General, assured the delegation he was fully in sympathy with the motives underlying the ideas put forward. "The whole question of air mail services," he added, "is at present being examined by the departments concerned, and due note will be taken of your suggestions."

The Weather

Daily Bulletin Furnished by the Victoria Meterological Department

Victoria, 8 a.m., June 27.—The barometer is rising on the Coast and fine warm weather continues over the interior of this province. Heavy rains have occurred in the prairie provinces.

Reports

Victoria—Barometer, 30.06; temperature, maximum yesterday 64, minimum 52; wind, 10 miles south; rain, trace; cloudy.

Vancouver—Barometer, 30.04; temperature, maximum yesterday 74, minimum 56; wind, 4 miles east; fair.

Prince Rupert—Barometer, 30.10; temperature, maximum yesterday 54, minimum 48; wind, 4 miles north; cloudy.

Estevan Point—Barometer, 30.04; temperature, maximum yesterday 62, minimum 48; calm; rain, .01; raining.

Tatoosh—Temperature, maximum yesterday 56, minimum 52; wind, 8 miles east; rain, .04; raining.

Seattle—Temperature, maximum yesterday 64, minimum 56; wind, 4 miles southeast; cloudy.

Portland, Ore.—Temperature, maximum yesterday 68, minimum 54; wind, 4 miles north; cloudy.

San Francisco—Barometer, 30.04; temperature, maximum yesterday 66, minimum 56; wind, 4 miles southwest; clear.

Temperatures

	Max.	Min.
Victoria	64	52
Vancouver	74	56
Dawson	72	38
Seattle	64	56
Spokane	62	56
Portland	68	54
San Francisco	66	56
Los Angeles	76	58
Kamloops	88	58
Prince George	74	40
Grand Forks	74	..
Nelson	68	..
Kaslo	..	50
Calgary	56	48
Edmonton	62	48
Prince Albert	58	56
Swift Current	72	54
Moose Jaw	76	52
Qu'Appelle	80	54
Winnipeg	80	60
Yesterday:		
Toronto	58	56
Ottawa	68	50
Montreal	68	52
St. John	70	48
Halifax	64	52

Forecast

Victoria and vicinity for 36 hours ending 5 p.m. Thursday—Light to moderate winds, generally fair and not much change in temperature.

Around the Docks

On completing discharge of nitrates at the plant of the Canadian Industries Limited at James Island, the freighter Charles H. Cramp of the Argonaut Line, which arrived yesterday from New York and Central American ports, will shift to Vancouver to load cargo for the outward voyage.

The vessel has a gross tonnage of 6,220, and is fourteen years old, having been built by W. Cramp and Sons, Philadelphia, for the Nautilus Steamship Corporation. The Cramp is expected to get away from James Island to-day.

GRAINTON FOR WHEAT

To take on a cargo of wheat for delivery in the United Kingdom, the freighter Grainton, inward from New York, passed through quarantine at 9.30 o'clock this morning and proceeded to Vancouver to go on berth.

Other ships passing quarantine today were the Norway Maru, bound for the Fraser River to load lumber for the Orient, and the Soyo Maru, for Vancouver.

Tide Table

JUNE

Date	Time h.m.	Ht ft.	Time h.m.	Ht. ft.	Time h.m.	Ht ft.	Time h.m.	Ht ft.
27 ..			0.20	10.0	9.06	-0.6		
28 ..	1.04	9.7	9.48	-0.5	19.01	8.2	21.24	7.9
29 ..	1.50	9.2	10.30	-0.1	19.20	8.2	22.41	7.6
30 ..	2.43	8.6	11.15	0.7	19.41	8.2		

New Commodore Is Well Known Here

Capt. R. N. Stuart, Who Will Take Over Command of R.M.S. Empress of Britain From Capt. R. G. Latta July 7, Brought Princess Elaine Out to Victoria From Scotland

Capt. Ronald N. Stuart, V.C., D.S.O., well known on the British Columbia coast, will succeed Capt. R. G. Latta on July 7 as commander of the Canadian Pacific liner Empress of Britain, it is announced by President E. W. Beatty.

Capt. Latta, commodore of the fleet, who will retire on pension next month, has seen lengthy service with the Canadian Pacific Steamships Ltd. and has been in charge of the bridge of the Empress of Britain since she was put into commission, and has piloted the great white ship on her round-the-world cruises.

Capt. Stuart, the new commodore of the fleet, brought the Ss. Princess Elaine, the Nanaimo-Vancouver ferry, out to Victoria from Scotland via the Panama Canal five years ago, and he has a host of friends out here who will wish him success in his new command. He won the Victoria Cross in the World War for his heroic work as commander of "mystery ships," which played such an important part in keeping the seas clear of the German submarine menace.

Capt. R. W. McMurray, manager of the B.C. Coast Steamship Service of the Canadian Pacific Railway at Victoria, and an old friend, expressed to-day his pleasure over Capt. Stuart's appointment to the command of the Empress of Britain.

CAPT. R. N. STUART, V.C., D.S.O.

ISLANDER IS BEING SALVED

Sunken Canadian Steamer Reported to Be in But Ninety Feet of Water

Juneau, Alaska, June 27.—By the middle of July subsea treasure hunters in the icy Alaskan water of Stephens Passage hope to have the treasure of the Klondike gold ship, the Islander, estimated at between $3,000,000 and $7,000,000, safely salvaged.

The Seattle salvage workers, directed by Frank Curtis, report they have lifted the treasure ship from a depth of 365 feet and are now in only ninety feet of water two miles away from Admiralty Beach, where they hope to beach the hulk after more than a year of heart-breaking endeavor.

The ship was lifted from Davy Jones's locker by utilizing the tides as twenty steel cables attached to forty lifting winches aboard the 4,200-ton freighter Griffson and the barkentine Forest Pride cradled the hulk and slowly nudged it shoreward in short moves as the rise and fall of the tide would permit.

Deepsea Movements

TO ARRIVE

JUNE

DAMSTERDYK, Rotterdam and London, June 29.

JULY

EMPRESS OF ASIA, Manila, Hongkong, Shanghai, Nagasaki, Kobe and Yokohama, July 2.

PACIFIC RANGER, London, Liverpool, Manchester and Glasgow, July 2.

HEIAN MARU (at Vancouver), Japan ports, July 7.

AORANGI, Sydney, Auckland, Suva and Honolulu, July 12.

PACIFIC RELIANCE, London, Liverpool, Manchester and Glasgow, July 16.

EMPRESS OF CANADA, Manila, Hongkong, Shanghai, Kobe, Yokohama and Honolulu, July 16.

PACIFIC ENTERPRISE, United Kingdom, July 30.

HIKAWA MARU (at Vancouver), Japan ports, July 30.

EMPRESS OF RUSSIA, Manila, Hongkong, Shanghai, Nagasaki, Kobe and Yokohama, July 30.

TO SAIL

JUNE

HIYE MARU (from Vancouver), Japan ports, June 30.

EMPRESS OF JAPAN, Honolulu, Yokohama, Kobe, Shanghai, Hongkong and Manila, June 30.

JULY

EMPRESS OF ASIA, Orient ports, July 14.

AORANGI, Honolulu, Suva, Auckland and Sydney, July 18.

EMPRESS OF CANADA, Honolulu and Orient ports, July 28.

TANKER PASSES UP

Laden with a full cargo of oil for the Union Oil Company tanks at Vancouver, the United States tanker La Placentia passed up the gulf this morning from California.

Denounce Communist Element In Strike

Nothing Pleases Red Agitators Better Than to See Police Use Their Clubs, Says Morgan Berg in Speech Before Canadian Amalgamated Association of Seamen

"Communist agitators who plot against the Canadian government and Canadian institutions are seldom to be found when trouble they have fomented starts. They are like the rats they are. They hide behind the ignorant and the weak, boys and women whom they have incited to violence. Nothing suits the Communist better than to see the police use their clubs," said Morgan Berg, national president, in a speech delivered in Vancouver before the national executive of the Canadian Amalgamated Association of Seamen, relative to the Pacific Coast longshoremen's strike.

Mr. Berg quoted a resolution passed at a session of the San Francisco Central Labor Council on June 22 repudiating all Communistic organizations and denounced efforts to inflict themselves into the strike for the purpose of making converts to Communism.

It had been proved, he said, that a woman who threw herself on to a crowded pavement in San Francisco, shrieking that she had been beaten up by policemen, was a poor, ignorant tool of the Red leaders. The police picked the woman up and as gently as possible forced her to leave the scene. It was the first time the police had touched her.

The Red leaders who had planned and staged the disturbance, said Mr. Berg, had slipped quietly away.

UNSAVORY METHODS

"They have newspapers and distribute pamphlets," he continued in his denunciation of Communist activities, "but they have not the courage to name the publishers or the editor, or even the press committee."

"Behind the putrid, Communistic unsavory methods their attitude in stabbing others in the back is about their worst feature. They never come to the front. The Communists publish newspapers known as The Daily Worker, The Heavy Hoist and Ship Ahoy. Through the columns of their publications they hope to stir up passionate hatred against constituted authority, poison distressed minds with seditious doctrine. They teach the way to relief lies in violence and overthrow of governments. Those who desire to follow the line of least resistance follow them and carry forward the Communistic doctrine, not knowing its unsavory significance. They are usually men who would not work if work was to be had.

Care is taken to keep the name of the Soviet out of their activities. Care is also taken to refrain from using the word "communism," so they organize under one name or another, such as the Workers' Industrial League, Marine Workers' Union, Cannery Workers' Union, or Longshoremen and Water Transport Workers' Union, and behind this camouflage they hope to decoy longshoremen, seamen and others into the realms of unrest, and once they have got them there, they are content because unrest and plenty of it is what the Communists desire, said the president.

The bona fide workers unemployed and those on strike in the United States, Mr. Berg said, were fully alive to the nefarious schemes of the Communist party and the camouflaged names behind which they hide.

Speaking of the situation in Canada and particularly that on the Pacific seaboard, Mr. Berg said:

CO-OPERATION NEEDED

"Vancouver, like other cities in this province and throughout the Dominion, is face to face with a desperate situation whatever may be said or written to the contrary. Thousands upon thousands of dollars have been expended by the government and those fortunate enough to be in employment have more or less had to bear the brunt, so colossal have been the vast sums paid for the relief of the unemployed. It has, from time to time, been pointed out by the federal government that relief allowance would have to be materially reduced but assistance has been given and is still being given. Shelter is still guaranteed, and what is given in the way of scrip for food and clothing is certainly inadequate, but the advocacy of the Communistic element relative to the relief question is no remedy. They have no sound ideas by which they could eliminate the difficulties and provide a remedy any more than the besieged federal and provincial governments throughout the Dominion have at the present time. It is more the duty of each and every citizen to co-operate with one another, employer with employee. That is the way in which we are going to overcome this depression and not by the advocacy of violence, which is the standing argument of the Communists. It is pitiful enough to witness the destitution, but what makes it hard for the person or persons generally rightfully entitled to relief is the hundreds who are not entitled to it but who somehow manage to get it and are laughing up their sleeves.

"The Communists always see their best opportunity in a critical situation. They are doing everything they can to interfere with the work of relief, to organize demonstrations and start riots. Nothing is too violent for them if they think it will help them in their efforts to bring violence and chaos out of human misery.

"Inflammatory talk against governments, vicious attacks on public officials, obscene cartoons, seditious literature is scattered not only on ships and along the waterfront but even in our public schools. These skulking rats will use anything that will serve to inflame or confuse the minds of law-abiding Canadians who do not know, in many cases, which way to turn in their dire distress."

Relative to a report that Vancouver trades organizations had protested to the United States Secretary of Labor against the use of armed force against striking longshoremen, Mr. Berg said: "The police are only protecting citizens from unnecessary molestation, and I wish to repudiate the action taken at the convention of the Longshoremen and Water Transport Workers of Canada, at which they state thirty-two delegates were present, including two from the United States."

It was further stated it was decided to amalgamate with the two Vancouver Seamen's organizations into one local of the L. and W.T.W. of Canada, he said.

"For the information of Vancouver citizens," concluded Mr. Berg, "we wish to inform you that the Canadian Association of Seamen is representing over 1,300 seamen who have recently negotiated to open up another branch on the Great Lakes; that we are affiliated with the All-Canadian Congress of Labor and desire to remain so affiliated; that we would like to know who the two delegates were who were sent from the United States and were they actually representing any seamen's organization, and further it has come to my notice that these men are the very men who were repudiated by the unions who are fighting a just battle at the present time throughout the United States seaports.

"It is quite obviously a Communistic move and one which we mean to fight and we seek the co-operation of all law-abiding citizens.

"Action against this sedition must be taken and it must be swift and sure. The time for forbearance is past."

RAILWAY WORK TO GO AHEAD

Company Plans Expenditure of $30,000 This Year on Northern B.C. Line

An expenditure of approximately $30,000 will be made by the Canadian Northeastern Railway Company on construction of their line between Stewart and Port Graham under an agreement entered into with the provincial government pursuant to their private bill passed at the last session of the Legislature.

Word to this effect has been received by Premier Pattullo from the head of the company. It amounts to a modification of the terms of the bill which provided nine months' work should be done this year, and the government could then decide what period should be allowed for completion.

In view of the state of the copper market a large expenditure on the line is not justified this year, the company believes, but has agreed to do three months' work to hold the franchise with an expenditure of not less than $10,000 a month. An engineer will be sent to the site shortly.

The government has also granted an extension of five months to the Ladner Bridge Company for commencement of work under its franchise. The extension now carries the period to December 1, 1934.

HAMPSHIRE GOLD MYTH

Salvage Scheme of New York Locksmith Abandoned After Investigation

Moscow, June 27.—Charles Courtney, New York master locksmith who risked his life in an undersea investigation of the wreck of the British cruiser Hampshire, said to-day he was satisfied it did not carry £2,000,000 in gold (approximately $10,000,000) when a German mine sent it to the bottom of the North Sea.

Lord Kitchener went to his death in the Hampshire.

Courtney flew here from Bergen, Norway, to interview a British subject who supervised the loading of the Hampshire before her fatal voyage.

After talking with this man, Courtney said he was convinced there was nothing of such value in the Hampshire's hold that would justify further exploration of the wreck, lying twelve miles off the Orkneys.

VESSEL MOVEMENTS

Panama, June 27.—Eastbound: Ss. Tacoma, San Francisco for Hamburg.

Westbound—Pacific Reliance, London for San Francisco; Margaret Johnson, Gothenburg for San Francisco; Benjamin Franklin, Oslo for San Francisco; Robin Gray, New Orleans for Los Angeles; Antiope, Cardiff for Pacific Coast port.

Arrivals — Olympic at New York, June 26, from Southampton; Saturnia, at New York, June 26, Naples; Berlin Bremen, June 26, New York; Manhattan Cobh, June 26, New York. Manchester Producer, at Montreal, June 26, from Manchester.

Sailings—Byron, from New York, June 26, for Piraeus; Exeter, New York, June 26, Naples; Blairberg, Montreal, June 26, for White Bay, Newfoundland; Caithness, Montreal, June 26, Quebec; Nidareid, Montreal, June 26, British West Indies.

Coast Fisherman May Be Drowned

Missing from Butedale, on the west coast of British Columbia, for the last two days, Louis Sandy, a fisherman, was believed drowned near Goat Harbor, according to a Provincial Police report from Prince Rupert to-day.

Sandy left Butedale in his craft, the Mary D., for Goat Harbor, which is west of Gribbell Island in Ursula Channel. He has not been heard from since and fears are held for his safety. Police are investigating.

SPECIAL FRENCH OIL PERMANENT
8 MONTHS' GUARANTEE 2.50
Fully Qualified Operators Reg. $5.00
For a limited time only we are offering this NEW FRENCH OIL Permanent at this extremely low price.
E 0522 Room 209
AVALON Beauty Shoppe
1104 Douglas St.

PILOTS' LOOKOUT

President Jefferson left Bithet docks at 2.30 a.m. to-day for Seattle.

Norway Maru left quarantine at 3 a.m. to-day for the Fraser River.

Soyo Maru left quarantine at 5.30 a.m. for Vancouver.

LaPlacentia passed quarantine at 5.45 a.m. for Vancouver.

Grainton passed quarantine at 9.30 a.m. for Vancouver.

Sunrise and Sunset

Time of sunrise and sunset (Pacific Standard Time) at Victoria, B.C., for the month of June, 1934.

Day	Sunrise Hour	Sunset Hour
27	4.15	8.16
28	4.16	8.16
29	4.16	8.16
30	4.17	8.16

The Meteorological Observatory, Gonzales Heights, Victoria, B.C.

MAILS

BRITISH

Close, 1.30 p.m., June 25, Ss. Empress of Britain.

Mail intended for transmission via New York must be so marked. When sent by air over United States lines, mail may be posted two days later than the dates indicated.

JAMAICA

Close, 1.30 p.m., June 22, 24.

CHINA AND JAPAN

*Empress of Japan, close 4 p.m., June 30; due Yokohama July 14; due Shanghai July 17; due Hongkong July 20.

*Carries mail for Honolulu.

†Mail for Japan only.

AUSTRALIA AND NEW ZEALAND

Mariposa (via San Francisco), close 11.15 p.m., June 23; due Auckland July 13; due Sydney July 18.

Makura (via San Francisco), close 11.15 p.m., July 1; due Wellington July 23; due Sydney July 28.

ALASKA MAILS

Princess Louise, Vancouver; close Victoria at noon, June 30.

Prince George, Vancouver; close Victoria at noon, July 2.

Princess Charlotte, Vancouver; close Victoria at noon July 7.

Prince Rupert, Vancouver; close Victoria at noon, July 8.

QUEEN CHARLOTTE ISLANDS

Close: 11.15 p.m., June 28, July 12, 26; 1.30 p.m., July 4 and 18.

WEST COAST

Mails close 10 p.m., 1st, 11th and 21st of each month for Ahousat, Bamfield, Cowichan, Clayoquot, Clo-oose, Ecoole, Estevan Point, Kakawis, Kildonan, Kyuquot, Nootka, Port Alberni, Port Renfrew, Queen's Cove, Tofino and Ucluelet. Due 1.15 p.m., 8th, 18th and 28th of each month except Ecoole.

Mail close 10 p.m., 21st of each month and 9 a.m., 22nd of each month for Centre Island. Due 1.15 p.m., 28th of each month.

Mails close 9 a.m., 2nd, 12th and 22nd of each month except Sundays, for Clayoquot, Estevan Point, Kakawis, Kyuquot and Tofino.

Mails close 9 a.m., 6th, 16th and 26th of each month except Sundays, for Clo-oose and Port Renfrew.

Mails close 9 a.m., Thursday and Saturday, for Bamfield, Ecoole, Kildonan, San Mateo, Sechart and Ucluelet. Due 5 p.m., Tuesday and Saturday.

Mails close 11.15 p.m., Monday and 1.30 p.m., Fridays, for Holberg, Port Alice and Quatsino. Due 7 a.m., Tuesday and Friday.

Mails close 10 p.m., 1st of each month and 9 a.m., 2nd of each month, for Cachalot. Due 1.15 p.m., 8th of each month.

GULF ISLANDS

GANGES, GALIANO, MAYNE, PENDER ISLAND, PORT WASHINGTON, SALT SPRING ISLAND

Mails close Sunday, Wednesday, Friday, 11.15 p.m.; Tuesday, 10 a.m.

Mails due Monday, 7.15 p.m.; Sunday, Wednesday, Friday, 7.15 a.m.

BEAVER POINT, FULFORD HARBOR

Mails close Tuesday, 10 a.m.; Wednesday, Friday, 11.15 p.m.

Mails due Sunday, Wednesday, Friday, 7.15 a.m.

SATURNA

Mails close Sunday, Wednesday, 11.15 p.m.

Mails due Monday, 7.15 p.m.; Friday, 7.15 a.m.

SOUTH PENDER

Mails close Sunday, Wednesday, 11.15 p.m.

Mails due Monday, 7.15 p.m.; Friday, 7.15 a.m.

NORTH GALIANO

Mails close 11.15 p.m.

Mails due Monday, 7.15 p.m.

QUEEN CHARLOTTE ISLANDS MAILS

Close, 11.15 p.m. April 5, 18; May 3, 17, 31. 1.30 p.m. April 11, 25; May 9, 23.

DOMINION DAY HOLIDAY Week-end Fares
To VANCOUVER
Good going all sailings from 2.15 p.m. Friday, June 29, until 2.15 p.m. Monday, July 2. Returning: all tickets good to leave Vancouver not later than 12 midnight Tuesday, July 3.
RETURN FARE ..... $3.15 CHILDREN HALF FARE
To SEATTLE
Good going all sailings from 5.00 p.m. Friday, June 29, until 5 p.m., Sunday, July 1. Returning: all tickets good to leave Seattle not later than 9.00 p.m. Tuesday, July 3.
RETURN FARE ..... $3.15 CHILDREN HALF FARE
CANADIAN PACIFIC

GREAT NORTHERN
DOMINION DAY EXCURSIONS
Between All Great Northern Points in British Columbia
On Sale
June 29 to July 2
Final Return Limit July 3; or if via Spokane, July 4, 1934
One Fare and One-fourth—First Class for Round Trip
Children Half Fare
Get Full Information From CITY TICKET OFFICE
916 Government St. Empire 9833
Great Northern

SIX LOW SUMMER FARES

EAST
To get there and back you have a choice of many routes. Let us *plan* your trip for the maximum of pleasure.
En route visit Jasper Park Lodge in the mountains and Minaki Lodge in Ontario's Lake of the Woods.
The Continental Limited leaves Vancouver 2.45 p.m. daily.
Canadian National
For Information, Call or Write: CHAS. F. EARLE, D.P.A. 911 Government Street Phone E 7127

ECZEMA PSORIASIS
And All Skin and Blood Diseases
Write for our Booklet on Causes and Treatment of all Skin and Blood Diseases—with Testimonials, Diagnosis Forms and Advice, Free by mail in plain envelope. Our Specialty-Treatment Without Personal Interview
ENGLISH HERBAL DISPENSARY LTD.
1359 Davie St., Vancouver, B.C.
Established in Vancouver 12 Years

EXCURSION CRUISE
THROUGH THE
Gulf Islands
WEDNESDAY, JULY 4
COMBINATION LAND AND WATER TRIP
Special coaches leave Vancouver Island Coach Lines Depot at 9 a.m. for one-hour drive along the Saanich Peninsula, connecting with CY PECK at Swartz Bay for a cruise through the Gulf Islands.
PORTS OF CALL: BEDWELL HARBOR - - - 2-hour stop. HOPE BAY - - - - - ½-hour stop. PORT WASHINGTON - - ½-hour stop.
Time allows delightful hike across Pender Island from Hope Bay to Port Washington—a two-mile walk.
Cars may be left at Swartz Bay until return in the evening. Meals may be obtained at stopping points or passengers can provide their own. Picnic beaches, bathing, hiking, etc. Ferry leaves Swartz Bay at 10 a.m.
RETURN FARES: Ferry Only — Adults ..... 75¢, Children ..... 50¢; Bus and Ferry — Adults ..... $1.75, Children $1.00
SALT SPRING ISLAND SERVICE
FERRY Ms. CY PECK
DAILY EXCEPT WEDNESDAY
Leave Fulford .... 8.00 a.m. 10.30 a.m. 4.00 p.m. 6.45 p.m.
Leave Swartz Bay ... 9.30 a.m. 11.30 a.m. 5.00 p.m. 7.45 p.m.
WEDNESDAY ONLY
Leave Fulford ..... 8.00 a.m. Leave Swartz Bay ..... 7.00 p.m.
TARIFF
Passengers 25c
Automobiles (according to weight) 75c to $1.50
Trucks (according to size), $1.25 to $2.00
Motorcycles 50c
Gulf Islands Ferry Co. Limited
For Further Information Phone G 1171-1178